

DEPARTMENT OF WATER AFFAIRS AND FORESTRY

22027334

REGISTRATION CERTIFICATE

ISSUED IN TERMS OF THE NATIONAL WATER ACT, 1998 (ACT NO. 36 OF 1998)

This Registration Certificate is issued to :-

ANGLO AMERICAN FARMS LTD  
1902/00387/06  
P.O. BOX 17  
SOMERSET WEST  
7129

To use water on the following property :-

BOSCHENDAL FARM

T16252/1962

Water Management Area :-

BERG

For the water use(s) of :-

Taking water from a water resource in terms of Section 21(a) of the National Water Act  
Storing water in terms of Section 21(b) of the National Water Act

(See attached Annexure)

Regional Director

Date \_\_\_\_/\_\_\_\_/\_\_\_\_

Western Cape Region

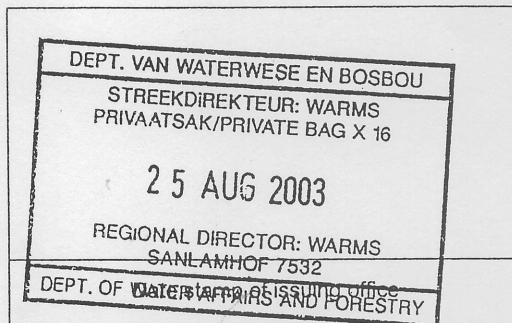

DISCLAIMER :

This certificate is :-

1. not an acknowledgement of an entitlement to the registered water use;
2. issued without alterations or erasures and is invalid if it contains alterations not in conformity with the Department's official copy; and
3. in substitution of any registration certificate that may have been previously issued by the Department and the information is valid as at the date of issue.

# DEPARTMENT OF WATER AFFAIRS AND FORESTRY

## Taking water from a water resource in terms of Section 21(a) of the National Water Act

Water Use Status REGISTERED

Sector: AGRICULTURE: IRRIGATION

Water resource: DWARS RIVER

Source: RIVER/STREAM

Total volume taken per year is 480000.00 cubic metres (effective from 1998-10-01 )

Water use start date: 1998-10-01

Water Use No.: 1

Comment:

WEIR LA RHONE DAM

### DISCLAIMER :

This certificate is :-

1. not an acknowledgement of an entitlement to the registered water use;
2. issued without alterations or erasures and is invalid if it contains alterations not in conformity with the Department's official copy; and
3. in substitution of any registration certificate that may have been previously issued by the Department and the information is valid as at the date of issue.



## DEPARTMENT OF WATER AFFAIRS AND FORESTRY

### Taking water from a water resource in terms of Section 21(a) of the National Water Act

Water Use Status REGISTERED

Sector: AGRICULTURE: IRRIGATION

Water resource: MOUNTAIN STREAM

Source: RIVER/STREAM

Total volume taken per year is 480000.00 cubic metres (effective from 1998-10-01 )

Water use start date: 1998-10-01

Water Use No.: 3

Comment:

#### DISCLAIMER :

This certificate is :-

1. not an acknowledgement of an entitlement to the registered water use;
2. issued without alterations or erasures and is invalid if it contains alterations not in conformity with the Department's official copy; and
3. in substitution of any registration certificate that may have been previously issued by the Department and the information is valid as at the date of issue.

DEPARTMENT OF WATER AFFAIRS AND FORESTRY

Taking water from a water resource in terms of Section 21(a) of the National  
Water Act

Water Use Status REGISTERED

Sector: AGRICULTURE: IRRIGATION

Water resource: TRIBUTARY OF DIEPKLOOF

Source: RIVER/STREAM

Total volume taken per year is 17000.00 cubic metres (effective from 1998-10-01 )

Water use start date: 1998-10-01

Water Use No.: 7

Comment:

VIR UPPER MOUNTAIN VINEYARDS DAM

DISCLAIMER :

This certificate is :-

1. not an acknowledgement of an entitlement to the registered water use;
2. issued without alterations or erasures and is invalid if it contains alterations not in conformity with the Department's official copy; and
3. in substitution of any registration certificate that may have been previously issued by the Department and the information is valid as at the date of issue.



## DEPARTMENT OF WATER AFFAIRS AND FORESTRY

### Taking water from a water resource in terms of Section 21(a) of the National Water Act

---

**Water Use Status** REGISTERED

**Sector:** AGRICULTURE: IRRIGATION

**Water resource:** KEURBOS RIVER (MOUNTAIN STREAM)

**Source:** RIVER/STREAM

**Total volume taken per year is** 16000.00 cubic metres (effective from 1998-10-01 )

**Water use start date:** 1998-10-01

**Water Use No.:** 19

**Comment:**

VIR KVV DAM

---

#### DISCLAIMER :

This certificate is :-

1. not an acknowledgement of an entitlement to the registered water use;
2. issued without alterations or erasures and is invalid if it contains alterations not in conformity with the Department's official copy; and
3. in substitution of any registration certificate that may have been previously issued by the Department and the information is valid as at the date of issue.

## DEPARTMENT OF WATER AFFAIRS AND FORESTRY

### Taking water from a water resource in terms of Section 21(a) of the National Water Act

Water Use Status REGISTERED

Sector: AGRICULTURE: IRRIGATION

Water resource: MOUNTAIN STREAM

Source: RIVER/STREAM

Total volume taken per year is 560000.00 cubic metres (effective from 1998-01-01 )

Water use start date: 1998-01-01

Water Use No.: 20

Comment:

*Deel va York/Normandil damme?*

#### DISCLAIMER :

This certificate is :-

1. not an acknowledgement of an entitlement to the registered water use;
2. issued without alterations or erasures and is invalid if it contains alterations not in conformity with the Department's official copy; and
3. in substitution of any registration certificate that may have been previously issued by the Department and the information is valid as at the date of issue.



## DEPARTMENT OF WATER AFFAIRS AND FORESTRY

### Taking water from a water resource in terms of Section 21(a) of the National Water Act

---

**Water Use Status** REGISTERED

**Sector:** AGRICULTURE: IRRIGATION

**Water resource:** DWARS RIVER

**Source:** RIVER/STREAM

**Total volume taken per year is** 64000.00 **cubic metres** (effective from 1998-01-01 )

**Water use start date:** 1998-01-01

**Water Use No.:** 21

**Comment:**

VIR Good HOPE DAM

---

#### DISCLAIMER :

This certificate is :-

1. not an acknowledgement of an entitlement to the registered water use;
2. issued without alterations or erasures and is invalid if it contains alterations not in conformity with the Department's official copy; and
3. in substitution of any registration certificate that may have been previously issued by the Department and the information is valid as at the date of issue.

# DEPARTMENT OF WATER AFFAIRS AND FORESTRY

## Taking water from a water resource in terms of Section 21(a) of the National Water Act

Water Use Status REGISTERED

Sector: AGRICULTURE: IRRIGATION

Water resource: KEURBOS RIVER(MOUNTAIN STREAM)

Source: RIVER/STREAM

Total volume taken per year is 743000.00 cubic metres (effective from 1998-01-01 )

Water use start date: 1998-01-01

Water Use No.: 22

Comment:

VIR MOUNTAIN VINEYARD DAM 418000  
VIR RACHELS FONTEIN DAM 325000

### DISCLAIMER :

This certificate is :-

1. not an acknowledgement of an entitlement to the registered water use;
2. issued without alterations or erasures and is invalid if it contains alterations not in conformity with the Department's official copy; and
3. in substitution of any registration certificate that may have been previously issued by the Department and the information is valid as at the date of issue.



# DEPARTMENT OF WATER AFFAIRS AND FORESTRY

## Taking water from a water resource in terms of Section 21(a) of the National Water Act

Water Use Status REGISTERED

Sector: AGRICULTURE: IRRIGATION

Water resource: MOUNTAIN STREAM

Source: RIVER/STREAM

Total volume taken per year is 66000.00 cubic metres (effective from 1998-01-01 )

Water use start date: 1998-01-01

Water Use No.: 23

Comment:

VIR NIGOWE DORP DAM

### DISCLAIMER :

This certificate is :-

1. not an acknowledgement of an entitlement to the registered water use;
2. issued without alterations or erasures and is invalid if it contains alterations not in conformity with the Department's official copy; and
3. in substitution of any registration certificate that may have been previously issued by the Department and the information is valid as at the date of issue.

DEPARTMENT OF WATER AFFAIRS AND FORESTRY

Taking water from a water resource in terms of Section 21(a) of the National  
Water Act

Water Use Status REGISTERED

Sector: AGRICULTURE: IRRIGATION

Water resource: MOUNTAIN STREAM (YORK AND NORMANDIE DAM)

Source: DAM

Total volume taken per year is 914000.00 cubic metres (effective from 1998-01-01 )

Water use start date: 1998-01-01

Water Use No.: 24

Comment:

*Deel van York / Normandie damme*

DISCLAIMER :

This certificate is :-

1. not an acknowledgement of an entitlement to the registered water use;
2. issued without alterations or erasures and is invalid if it contains alterations not in conformity with the Department's official copy; and
3. in substitution of any registration certificate that may have been previously issued by the Department and the information is valid as at the date of issue.



DEPARTMENT OF WATER AFFAIRS AND FORESTRY

Storing water in terms of Section 21(b) of the National Water Act

---

Water Use Status REGISTERED

Storing water not containing waste

Total volume: 3079000.00 cubic metres in 8 dams (effective from 1998-10-31)

Water course(s): KEURBOS RIVER

Water use start date: 1998-10-31

Water Use No.: 10

Comment:

---

**DISCLAIMER :**

This certificate is :-

1. not an acknowledgement of an entitlement to the registered water use;
2. issued without alterations or erasures and is invalid if it contains alterations not in conformity with the Department's official copy; and
3. in substitution of any registration certificate that may have been previously issued by the Department and the information is valid as at the date of issue.

## DEPARTMENT OF WATER AFFAIRS AND FORESTRY

### Storing water in terms of Section 21(b) of the National Water Act: Dam Registration

**Water Use Status** REGISTERED

**Clean water dam**

**Dam name:** MOUNTAIN VINEYARDS

**Centre of damwall: latitude** 34° 25' 34" **south; longitude** 19° 26' 32" **east**

**Sectors:** AGRICULTURE: IRRIGATION

**Capacity:** 682.00 **thousand cubic metres**

**Date of completion:** 1997-01-01

**Water Use No.:** 11

**Comment:**

#### DISCLAIMER :

This certificate is :-

1. not an acknowledgement of an entitlement to the registered water use;
2. issued without alterations or erasures and is invalid if it contains alterations not in conformity with the Department's official copy; and
3. in substitution of any registration certificate that may have been previously issued by the Department and the information is valid as at the date of issue.



## DEPARTMENT OF WATER AFFAIRS AND FORESTRY

### Storing water in terms of Section 21(b) of the National Water Act: Dam Registration

**Water Use Status** REGISTERED

**Clean water dam**

**Dam name:** RACHELSFONTEIN

**Centre of damwall:** latitude 33° 22' 4" south; longitude 18° 35' 8" east

**Sectors:** AGRICULTURE: IRRIGATION

**Capacity:** 531.00 thousand cubic metres

**Date of completion:** 1998-10-01

**Water Use No.:** 12

**Comment:**

#### DISCLAIMER :

This certificate is :-

1. not an acknowledgement of an entitlement to the registered water use;
2. issued without alterations or erasures and is invalid if it contains alterations not in conformity with the Department's official copy; and
3. in substitution of any registration certificate that may have been previously issued by the Department and the information is valid as at the date of issue.

## DEPARTMENT OF WATER AFFAIRS AND FORESTRY

### Storing water in terms of Section 21(b) of the National Water Act: Dam Registration

**Water Use Status** REGISTERED

**Clean water dam**

**Dam name:** NIEUWEDORP

**Centre of damwall:** latitude 33° 49' 3" south; longitude 18° 49' 54" east

**Sectors:** AGRICULTURE: IRRIGATION

**Capacity:** 100.00 thousand cubic metres

**Date of completion:** 1998-10-01

**Water Use No.:** 14

**Comment:**

#### DISCLAIMER :

This certificate is :-

1. not an acknowledgement of an entitlement to the registered water use;
2. issued without alterations or erasures and is invalid if it contains alterations not in conformity with the Department's official copy; and
3. in substitution of any registration certificate that may have been previously issued by the Department and the information is valid as at the date of issue.



DEPARTMENT OF WATER AFFAIRS AND FORESTRY

Storing water in terms of Section 21(b) of the National Water Act: Dam  
Registration

Water Use Status REGISTERED

Clean water dam

Dam name: GOOD HOPE

Centre of damwall: latitude 33° 52' 2" south; longitude 18° 44' 5" east

Sectors: AGRICULTURE: IRRIGATION, INDUSTRY(NON-URBAN)

Capacity: 80.00 thousand cubic metres

Date of completion: 1998-10-01

Water Use No.: 16

Comment:

**DISCLAIMER :**

This certificate is :-

1. not an acknowledgement of an entitlement to the registered water use;
2. issued without alterations or erasures and is invalid if it contains alterations not in conformity with the Department's official copy; and
3. in substitution of any registration certificate that may have been previously issued by the Department and the information is valid as at the date of issue.

## DEPARTMENT OF WATER AFFAIRS AND FORESTRY

### Storing water in terms of Section 21(b) of the National Water Act: Dam Registration

**Water Use Status** REGISTERED

**Clean water dam**

**Dam name:** NORMANDIE

**Centre of damwall: latitude** 33° 47' 50" **south; longitude** 18° 47' 18" **east**

**Sectors:** AGRICULTURE: IRRIGATION

**Capacity:** 864.00 **thousand cubic metres**

**Date of completion:** 1998-10-01

**Water Use No.:** 17

**Comment:**

#### DISCLAIMER :

This certificate is :-

1. not an acknowledgement of an entitlement to the registered water use;
2. issued without alterations or erasures and is invalid if it contains alterations not in conformity with the Department's official copy; and
3. in substitution of any registration certificate that may have been previously issued by the Department and the information is valid as at the date of issue.



DEPARTMENT OF WATER AFFAIRS AND FORESTRY

Storing water in terms of Section 21(b) of the National Water Act: Dam  
Registration

Water Use Status REGISTERED

Clean water dam

Dam name: YORK

Centre of damwall: latitude 33° 46' 15" south; longitude 18° 45' 29" east

Sectors: AGRICULTURE: IRRIGATION

Capacity: 727.00 thousand cubic metres

Date of completion: 1998-10-01

Water Use No.: 18

Comment:

**DISCLAIMER :**

This certificate is :-

1. not an acknowledgement of an entitlement to the registered water use;
2. issued without alterations or erasures and is invalid if it contains alterations not in conformity with the Department's official copy; and
3. in substitution of any registration certificate that may have been previously issued by the Department and the information is valid as at the date of issue.



# STELLENBOSCH

STELLENBOSCH • PNIEL • FRANSCHHOEK

MUNISIPALITEIT • UMASIPALA • MUNICIPALITY

Our Ref : 1674/11 P  
Contact person : P Molele  
Contact no : (021) 808 8951  
Date : 04 October 2018

## ZONING CERTIFICATE

### Farm No. 1674/11, PAARL DIVISION.

It is hereby certified that the zoning of Farm No. 1674/11 Paarl Division, in terms of the Zoning Scheme Regulations (PN 1048/1988) promulgated in terms of Section 8 of Land Use Planning Ordinance (No. 15 of 1985), is:

### Agricultural Zone I

PRIMARY USE	CONSENT USE <i>Land uses allowed with the consent of Council.</i>
Agriculture	Additional dwelling units Farm stall Farm store Intensive feed farming Riding school Nursery Service trade Tourist facilities Guesthouse Aquaculture Rooftop Base telecommunication station Freestanding base telecommunication station Renewable energy structure

  
PP Director: Planning & Economic Development

Please Note: Where discrepancies exist between the zoning information contained in this certificate and any Council decision, Council's decision override the contents of this zoning certificate.



### Beacon Description

D ..... 12mm Iron peg  
E ..... 20mm Iron peg  
All other ..... 16mm Iron pegs

S.G. No.

2865/2003

Approved.

*Abdullah*

for  
Surveyor - General

Date : 17-9-2003

SHEET 2 OF 2 SHEETS

### Servitude Note:

The line km represents the middle of a  
6.00 metre wide road servitude  
Vide Dgm No. 3211/2001

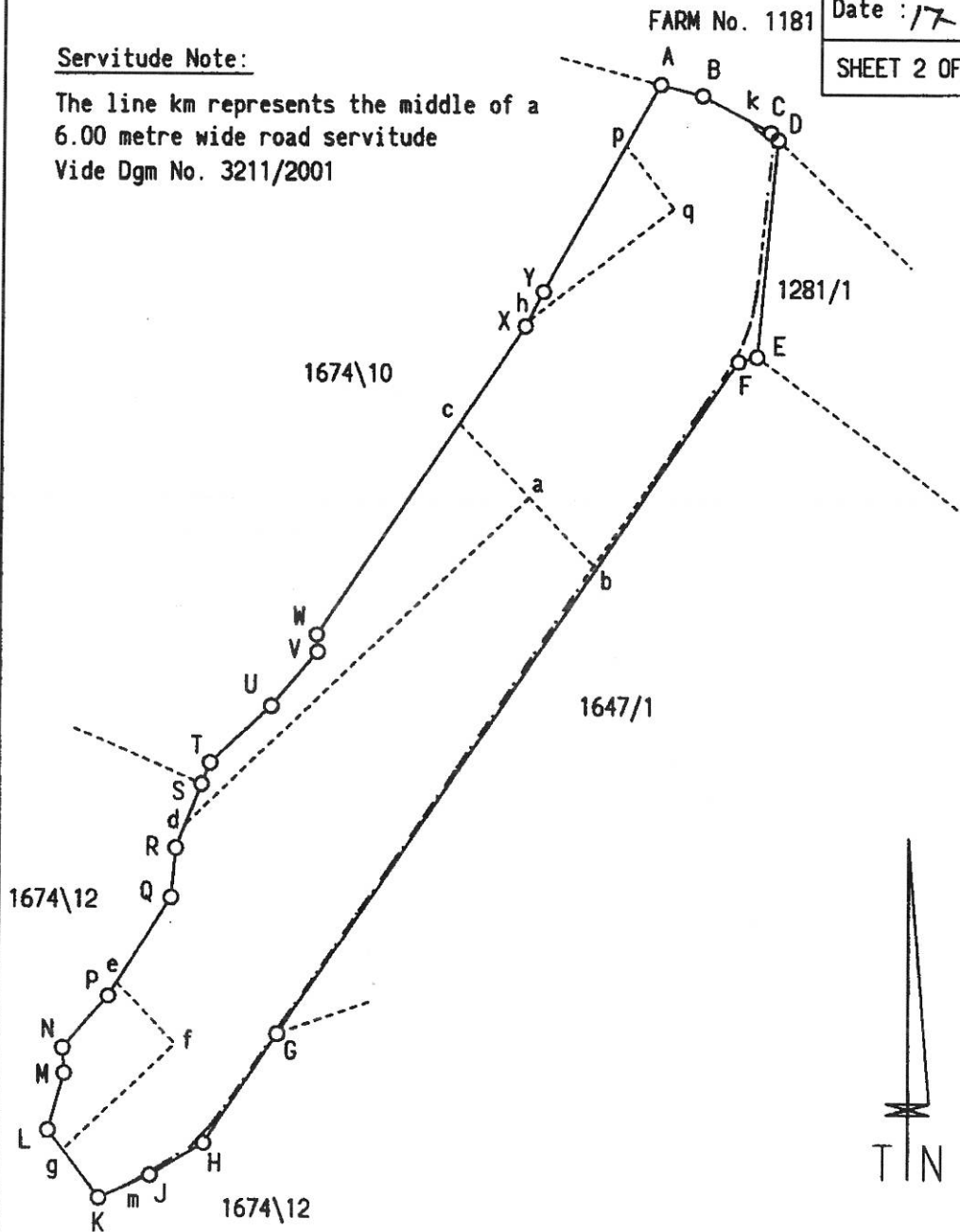

PORTION 11 OF THE FARM NO. 1674

Administrative District of Paarl

Surveyed in August 2000 - June 2003  
by me

*D P Burger*

PLS 0080

D P Burger

Land Surveyor

SCALE 1 : 12500

FARM 1674/11 PAARL.

APPROVED IN TERMS OF SECT. 4  
OF ACT 70/1970

REF 37419

DATE 2003-07-04

APPROVED IN TERMS OF SECT. 25  
OF ORD. 15/1985

REF 15/4/2/8/77

DATE 2001-05-30

SIDES Metres		ANGLES OF DIRECTION	CO-ORDINATES System WG 19°				S.G. No.
			Y		X		
		Constants :	0,00		0,00		2865/2003
AB	79,63	284 32 50	A	+	1380,92	+ 3749301,78	Approved. <i>Abledgen</i> for Surveyor - General Date : 17-9-2003
BC	141,60	298 38 30	B	+	1303,84	+ 3749321,78	
CD	18,98	314 06 40	C	+	1179,57	+ 3749389,65	SHEET 1 OF 2 SHEETS
DE	399,41	5 15 00	D	+	1165,94	+ 3749402,86	
EF	35,01	74 48 00	E	+	1202,49	+ 3749800,59	
FG	1496,79	34 09 00	F	+	1236,27	+ 3749809,77	
GH	240,24	33 47 10	G	+	2076,53	+ 3751048,45	
HJ	114,83	58 40 30	H	+	2210,13	+ 3751248,12	
JK	101,86	65 45 50	J	+	2308,22	+ 3751307,82	
KL	155,03	143 12 10	K	+	2401,10	+ 3751349,63	
LM	108,85	195 22 30	L	+	2493,96	+ 3751225,49	
MN	45,75	176 11 20	M	+	2465,10	+ 3751120,54	
NP	125,54	220 57 00	N	+	2468,14	+ 3751074,89	
PQ	215,46	211 44 30	P	+	2385,86	+ 3750980,07	
QR	90,96	185 10 40	Q	+	2272,51	+ 3750796,83	
RS	126,15	201 47 10	R	+	2264,30	+ 3750706,24	
ST	41,93	201 48 40	S	+	2217,48	+ 3750589,10	
TU	153,00	226 38 50	T	+	2201,90	+ 3750550,17	
UV	129,99	220 30 20	U	+	2090,65	+ 3750445,14	
VW	33,01	176 26 20	V	+	2006,22	+ 3750346,30	
WX	682,53	213 45 20	W	+	2008,27	+ 3750313,35	
XY	71,64	207 42 00	X	+	1629,03	+ 3749745,88	
YA	437,10	209 26 10	Y	+	1595,73	+ 3749682,45	
497	PNIEL	Δ	+	3832,38	+ 3751650,78		
498	RHODESDAM	Δ	+	4138,34	+ 3749355,50		

The figure A B C D E F G H J K L M N P Q R S T U V W X Y  
represents 76,0665 hectares of land, being

PORTION 11 OF THE FARM NO. 1674

Situate in the Stellenbosch Municipality  
Administrative District of Paarl  
Surveyed in August 2000 - June 2003  
by me

Province of Western Cape  
*D Burger*  
PLS 0080 D P Burger Pr Land Surveyor

This diagram is annexed to No.	The original diagram is No. 2853/2003	File No. Parl .1674 S.R. No. E 1362/2003
Dated i.f.o.	Annexed to	Comp BH-8DBB ( 3779) LPI C0550000
Registrar of Deeds		





# STELLENBOSCH

STELLENBOSCH • PNIEL • FRANSCHHOEK

MUNISIPALITEIT • UMASIPALA • MUNICIPALITY

Application Number: LU/11787

Our File Reference Number: Farm 1674/11, Paarl

Your Reference Number:

Enquiries: Ulrich von Molendorff

Contact No: 021 – 808 8682

Email address: [Ulrich.Vonmolendorff@stellenbosch.gov.za](mailto:Ulrich.Vonmolendorff@stellenbosch.gov.za)

**PER E-MAIL:** [nisa@visionplan.co.za](mailto:nisa@visionplan.co.za)

Sir / Madam

## **APPLICATION FOR CONSENT USE: FARM 1674/11, PAARL DIVISION**

1. The above application refers.
2. The duly authorised decision maker has decided on the above application as follows:
  - 2.1 That the application for Consent Use in terms of Section 15(2)(o) the Stellenbosch Municipality Land Use Planning By-Law, promulgated by notice number 354/2015, dated 20 October 2015, on Farm 1674/11, Paarl Division in order to allow the following:
    - a) to utilise three existing labourer's cottage buildings as a tourist accommodation establishment consisting of 17 bedrooms, reception and an office;
    - b) to utilise the remaining five existing labourer's cottages as a tourist facility in the form of conference facility for a Retreat, training rooms, library, exhibition space; and
    - c) to use a portion of the parking area (**±100m<sup>2</sup>**) as a market facility which will be operating on some weekends.

**BE APPROVED** in terms of Section 60 of the said Bylaw, subject to conditions in terms of Section 66 of the By-Law:

### **2.2 Conditions of approval in terms of Section 66 of the said Bylaw:**

- 2.2.1 The approval applies only to the proposal as indicated above, and shall not be construed as authority to depart from any other legal prescriptions or requirements from Council;

- 2.2.2 The approval granted shall not exempt the applicant from complying with any other legal prescriptions or requirements that might have a bearing on the proposed land use;
- 2.2.3 Parking should be provided in accordance with the site plan number SK 100 dated 24 July 2020 and drawn by TSAI Design Studio;
- 2.2.4 The tourist accommodation establishment for this approval shall be limited to 17 bedrooms (34 guests) only;
- 2.2.5 The market shall be limited to 100m<sup>2</sup> only and may only take place in the parking area as indicated on the building plan number SK 100, SK 102 –105 dated 24 July, 14 & 17 August 2020 and drawn by TSAI Design Studio;
- 2.2.6 The conditions imposed by the Director: Engineering Services as contained in their memo dated 26 January 2021, attached as **Annexure J**, be complied with;
- 2.2.7 The conditions imposed by the Cape Winelands District: Environmental health as contained in their letter dated 01 December 2020, attached as **Annexure K**, be complied with to the satisfaction of Cape Winelands District Municipality;
- 2.2.8 No name or advertising sign shall be erected on the property, except one which complies with Council's approved policy on outdoor advertising and signage;
- 2.2.9 The approval will lapse if not confirmed within 5 years from date of final notification of approval of the application;
- 2.2.10 A 6m wide servitude right of way must be registered over Farm No. 1176/2, Paarl Division in favour of Farm No. 1674/11, Paarl Division.
- 2.2.11 A permit from the Heritage Western Cape must be obtained and attached on building plan application;
- 2.2.12 Building plans must be submitted to the Municipality for approval;

### 2.3 The reasons for the above decision:

- a) The proposed development will not detract from the character of the area and will blend in with the surrounding existing land uses in the area as it will be utilising existing structures that will be refurbished.
- b) The proposal is in line with applicable guidelines found in the approved Stellenbosch SDF.
- c) The proposal is clustered a visually discreet node as stipulated in support of the guidelines as prescribed in the Western Cape Land Use Planning Guidelines for Rural Area (2019).
- d) The proposed development will not have an impact on the agricultural potential of the subject land unit as the property is not actively farmed and is predominantly covered in natural vegetation.



2.4 Matters on the application **TO BE NOTED:**

- a) A business licence and a liquor licence be applied for, if required
- 3. You are hereby informed in terms of section 79(2) of the Stellenbosch Municipal Land Use Planning Bylaw, 2015, of your right to appeal the above decision to the Appeal Authority within 21 days from the date of notification of the above decision. Please note that no late appeals or an extension of time for the submission of appeals are permitted in terms of Section 80(1)(a) of the said By-Law.
- 4. Appeals must be submitted with the prescribed information to satisfy the requirements of Section 80(2) of the said By-law, failing which the appeal will be invalid in terms of Section 81(1)(b) of the said By-Law. The following prescribed information is accordingly required:
  - (a) The personal particulars of the Appellant, including:
    - (I) First names and surname;
    - (II) ID number;
    - (III) Company of Legal person's name (if applicable)
    - (IV) Physical Address;
    - (V) Contact details, including a Cell number and E-Mail address;
  - (b) Reference to this correspondence and the relevant property details on which the appeal is submitted.
  - (c) The grounds of the appeal which may include the following grounds:
    - (i) that the administrative action was not procedurally fair as contemplated in the Promotion of Administrative Justice Act, 2000 (Act 3 of 2000);
    - (ii) grounds relating to the merits of the land development or land use application on which the appellant believes the authorised decision maker erred in coming to the conclusion it did.
  - (d) whether the appeal is lodged against the whole decision or a part of the decision;
  - (e) if the appeal is lodged against a part of the decision, a description of the part;
  - (f) if the appeal is lodged against a condition of approval, a description of the condition;

- (g) the factual or legal findings that the appellant relies on;
- (h) the relief sought by the appellant; and
- (i) any issue that the appellant wishes the Appeal Authority to consider in making its decision;
- (j) That the appeal includes the following declaration by the Appellant:
  - (i) The Appellant confirms that the information contained in the subject appeal and accompanied information and documentation is complete and correct
  - (ii) That the Appellant is aware that it is an offence in terms of Section 86(1)(d) of the said By-Law to supply particulars, information or answers in an appeal against a decision on an application, or in any documentation or representation related to an appeal, knowing it to be false, incorrect or misleading or not believing them to be correct.

5. Appeals must be addressed to the Municipal Manager and submitted to his/ her designated official by means of E-mail at the following address: [landuse.appeals@stellenbosch.gov.za](mailto:landuse.appeals@stellenbosch.gov.za)
6. Any party (applicant or other) who lodges an appeal must pay the applicable appeal fee in terms of the approved municipal tariffs and submit the proof of payment together with the appeal. The **LU** Reference number on this correspondence, or the applicable Erf/ Farm Number must be used as the reference for the payment of the appeal fee.
7. The approved tariff structure may be accessed and viewed on the municipal website (<https://www.stellenbosch.gov.za/documents/finance/rates-and-tariffs>) and the banking details for the General Account can also be accessed on the municipal website (<https://www.stellenbosch.gov.za/documents/general/8314-stellenbosch-municipality-banking-details-1/file>).
8. An applicant who lodge an appeal must also adhere to the following requirements stipulated in terms of section 80(3) to (7) of the said By-law:
  - (a) Simultaneously serve the appeal on any person who commented on the application concerned and any other person as the municipality may determine.



- (b) The notice by the applicant must invite persons to comment on the appeal within 21 days from date of notification of the appeal.
- (c) The notice must be served in accordance with section 35 of the said legislation and in accordance with the prescripts or such additional requirements as may be determined by the Municipality.
- (d) Proof of serving the notification must be submitted to the Municipality at the above E-mail address within 14 days of serving the notification.
9. Kindly note that no appeal right exists in terms of Section 62 of the Local Government Municipal Systems Act, No 32 of 2000.
10. Kindly note the above decision is suspended, and in the case of any approval, may therefore not be acted on, until such time as the period for lodging appeals has lapsed, any appeal has been finalised and you've been advised accordingly.

Yours faithfully



FOR DIRECTOR PLANNING AND ECONOMIC DEVELOPMENT

18/10/2021,  
DATE:

Item	Quantity	Unit	Value	Notes
1. Site Preparation	1000	m <sup>2</sup>	1000	
2. Foundation	1000	m <sup>2</sup>	1000	
3. Walling	1000	m <sup>2</sup>	1000	
4. Floor	1000	m <sup>2</sup>	1000	
5. Roof	1000	m <sup>2</sup>	1000	
6. External Works	1000	m <sup>2</sup>	1000	
7. Internal Works	1000	m <sup>2</sup>	1000	
8. Landscaping	1000	m <sup>2</sup>	1000	
9. Fencing	1000	m <sup>2</sup>	1000	
10. Other	1000	m <sup>2</sup>	1000	
<b>Total</b>	<b>10000</b>	<b>m<sup>2</sup></b>	<b>10000</b>	

Item	Quantity	Unit	Value	Notes
1. Site Preparation	1000	m <sup>2</sup>	1000	
2. Foundation	1000	m <sup>2</sup>	1000	
3. Walling	1000	m <sup>2</sup>	1000	
4. Floor	1000	m <sup>2</sup>	1000	
5. Roof	1000	m <sup>2</sup>	1000	
6. External Works	1000	m <sup>2</sup>	1000	
7. Internal Works	1000	m <sup>2</sup>	1000	
8. Landscaping	1000	m <sup>2</sup>	1000	
9. Fencing	1000	m <sup>2</sup>	1000	
10. Other	1000	m <sup>2</sup>	1000	
<b>Total</b>	<b>10000</b>	<b>m<sup>2</sup></b>	<b>10000</b>	

Indicative informal market stall area = 100m<sup>2</sup>  
 7 Informal over/under parking bays for when informal market is held = 100m<sup>2</sup>

# TS&I DESIGN STUDIO

2 floor + 501 built roof studio  
 garden, cape town, south africa  
 www.tsandisignstudio.com  
 011 461 1111  
 011 461 1111

PROJECT  
 BERTHA RETREAT  
 BOSCHENDAL FARM 1824/11  
 PAARL

DATE  
 2020/07/24  
 SCALE  
 1:200

PROJECT No.  
 TUS 2006

DATE  
 2020/07/24  
 SCALE  
 1:200

① SITE DEVELOPMENT PLAN  
 SCALE: 1/200

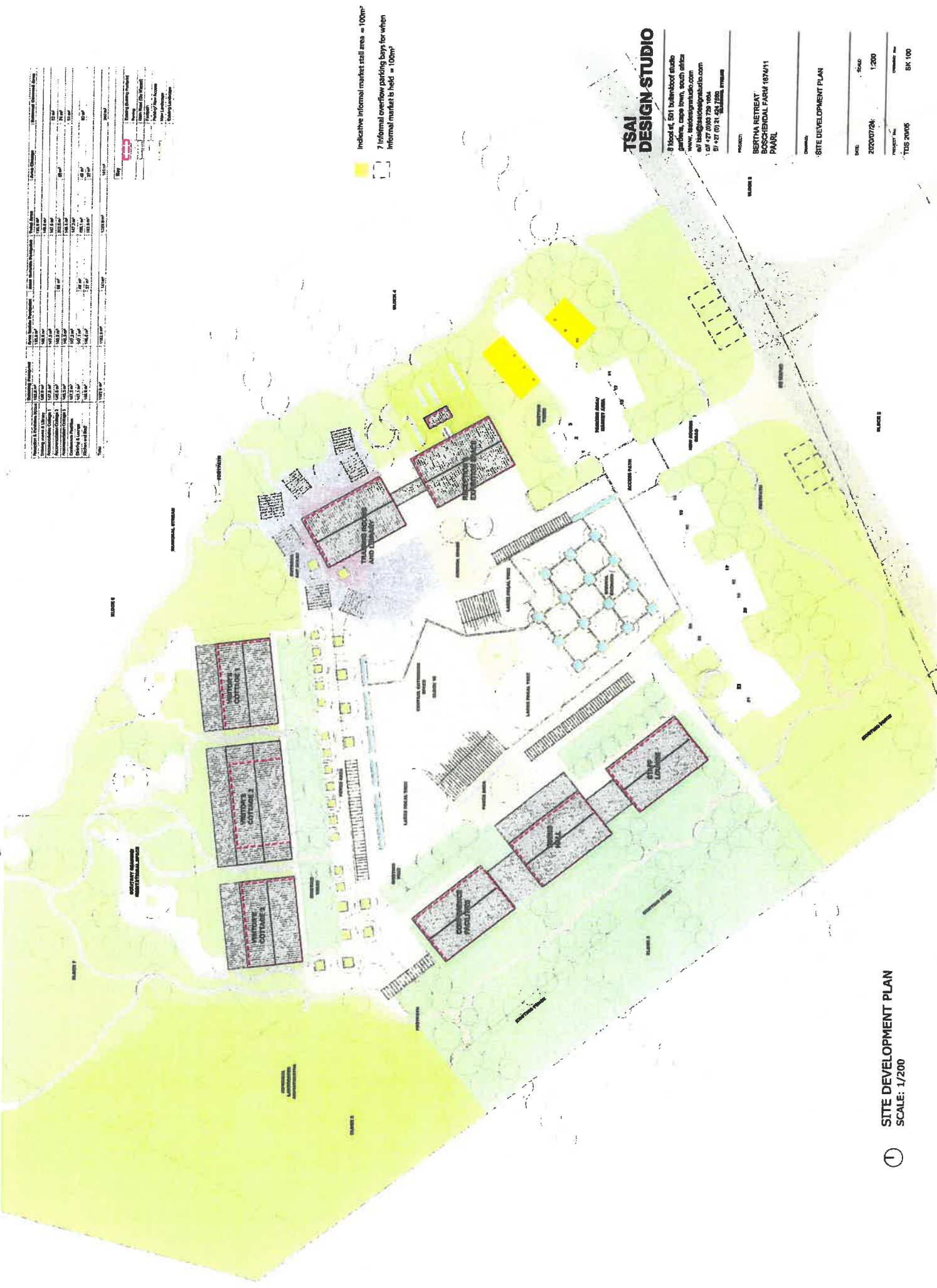



Room No.	Room Name	Area (sq. ft.)	Notes
101	Reception & Exhibition Space	1,200	
102	Reception & Exhibition Space	1,200	
103	Reception & Exhibition Space	1,200	
104	Reception & Exhibition Space	1,200	
105	Reception & Exhibition Space	1,200	
106	Reception & Exhibition Space	1,200	
107	Reception & Exhibition Space	1,200	
108	Reception & Exhibition Space	1,200	
109	Reception & Exhibition Space	1,200	
110	Reception & Exhibition Space	1,200	
111	Reception & Exhibition Space	1,200	
112	Reception & Exhibition Space	1,200	
113	Reception & Exhibition Space	1,200	
114	Reception & Exhibition Space	1,200	
115	Reception & Exhibition Space	1,200	
116	Reception & Exhibition Space	1,200	
117	Reception & Exhibition Space	1,200	
118	Reception & Exhibition Space	1,200	
119	Reception & Exhibition Space	1,200	
120	Reception & Exhibition Space	1,200	
121	Reception & Exhibition Space	1,200	
122	Reception & Exhibition Space	1,200	
123	Reception & Exhibition Space	1,200	
124	Reception & Exhibition Space	1,200	
125	Reception & Exhibition Space	1,200	
126	Reception & Exhibition Space	1,200	
127	Reception & Exhibition Space	1,200	
128	Reception & Exhibition Space	1,200	
129	Reception & Exhibition Space	1,200	
130	Reception & Exhibition Space	1,200	
131	Reception & Exhibition Space	1,200	
132	Reception & Exhibition Space	1,200	
133	Reception & Exhibition Space	1,200	
134	Reception & Exhibition Space	1,200	
135	Reception & Exhibition Space	1,200	
136	Reception & Exhibition Space	1,200	
137	Reception & Exhibition Space	1,200	
138	Reception & Exhibition Space	1,200	
139	Reception & Exhibition Space	1,200	
140	Reception & Exhibition Space	1,200	
141	Reception & Exhibition Space	1,200	
142	Reception & Exhibition Space	1,200	
143	Reception & Exhibition Space	1,200	
144	Reception & Exhibition Space	1,200	
145	Reception & Exhibition Space	1,200	
146	Reception & Exhibition Space	1,200	
147	Reception & Exhibition Space	1,200	
148	Reception & Exhibition Space	1,200	
149	Reception & Exhibition Space	1,200	
150	Reception & Exhibition Space	1,200	
151	Reception & Exhibition Space	1,200	
152	Reception & Exhibition Space	1,200	
153	Reception & Exhibition Space	1,200	
154	Reception & Exhibition Space	1,200	
155	Reception & Exhibition Space	1,200	
156	Reception & Exhibition Space	1,200	
157	Reception & Exhibition Space	1,200	
158	Reception & Exhibition Space	1,200	
159	Reception & Exhibition Space	1,200	
160	Reception & Exhibition Space	1,200	
161	Reception & Exhibition Space	1,200	
162	Reception & Exhibition Space	1,200	
163	Reception & Exhibition Space	1,200	
164	Reception & Exhibition Space	1,200	
165	Reception & Exhibition Space	1,200	
166	Reception & Exhibition Space	1,200	
167	Reception & Exhibition Space	1,200	
168	Reception & Exhibition Space	1,200	
169	Reception & Exhibition Space	1,200	
170	Reception & Exhibition Space	1,200	
171	Reception & Exhibition Space	1,200	
172	Reception & Exhibition Space	1,200	
173	Reception & Exhibition Space	1,200	
174	Reception & Exhibition Space	1,200	
175	Reception & Exhibition Space	1,200	
176	Reception & Exhibition Space	1,200	
177	Reception & Exhibition Space	1,200	
178	Reception & Exhibition Space	1,200	
179	Reception & Exhibition Space	1,200	
180	Reception & Exhibition Space	1,200	
181	Reception & Exhibition Space	1,200	
182	Reception & Exhibition Space	1,200	
183	Reception & Exhibition Space	1,200	
184	Reception & Exhibition Space	1,200	
185	Reception & Exhibition Space	1,200	
186	Reception & Exhibition Space	1,200	
187	Reception & Exhibition Space	1,200	
188	Reception & Exhibition Space	1,200	
189	Reception & Exhibition Space	1,200	
190	Reception & Exhibition Space	1,200	
191	Reception & Exhibition Space	1,200	
192	Reception & Exhibition Space	1,200	
193	Reception & Exhibition Space	1,200	
194	Reception & Exhibition Space	1,200	
195	Reception & Exhibition Space	1,200	
196	Reception & Exhibition Space	1,200	
197	Reception & Exhibition Space	1,200	
198	Reception & Exhibition Space	1,200	
199	Reception & Exhibition Space	1,200	
200	Reception & Exhibition Space	1,200	

# TSAI DESIGN STUDIO

8 Kifer Ln. 501 Bushwood studio  
Cookeville, TN 38506  
www.tsaidesignstudio.com  
tel: 615.295.1884  
fax: 615.295.1884

PROJECT:  
BERTHA RETREAT  
BOSCHENDAL FARM 1874/11  
PAARL

DATE:  
2020/08/14

SCALE:  
1:200

DRAWING NO.:  
TDS 20005

SK 102



SITE PLAN  
1:200

This drawing is copyright & remains the property of Tsal Design Studio. All dimensions to be checked on site & discrepancies verified with the architect. This drawing is not to be used for any other project without the written consent of Tsal Design Studio. Regulations

REVISIONS

REV.	DATE	DETAILS

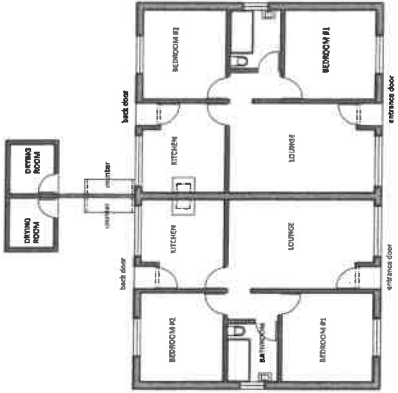

EXISTING COTTAGE PLAN  
SCALE 1:100

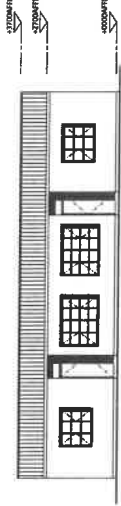

EXISTING COTTAGE - FRONT ELEVATION  
SCALE 1:100

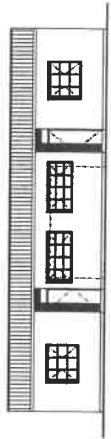

EXISTING COTTAGE - BACK ELEVATION  
SCALE 1:100



EXISTING COTTAGE - SIDE ELEVATION  
SCALE 1:100

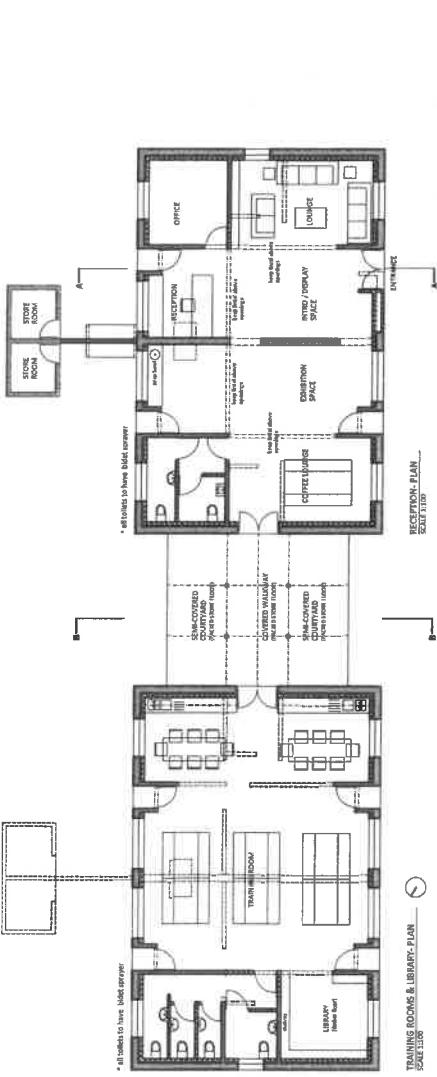

RECEPTION PLAN  
SCALE 1:100

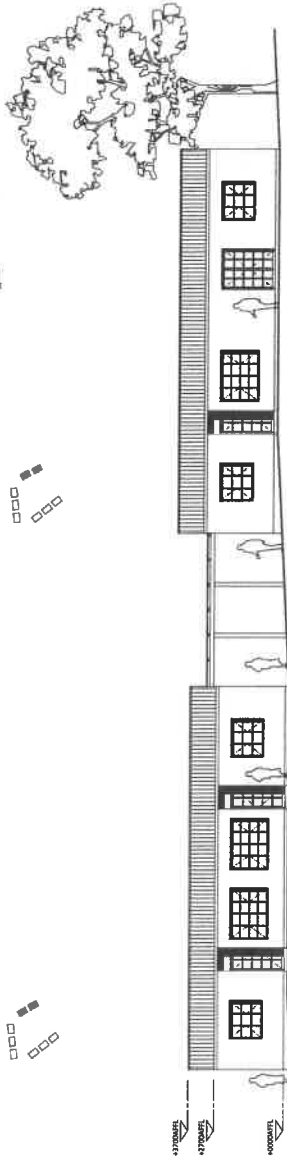

RECEPTION - COURTYARD ELEVATION  
SCALE 1:100

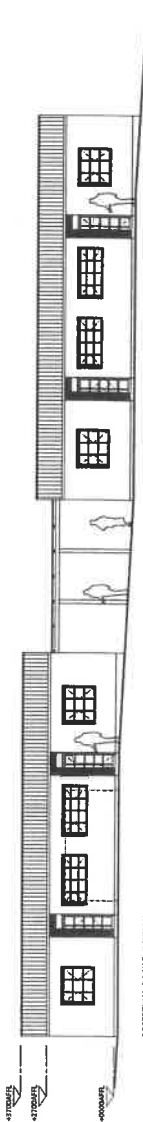

TRAINING ROOMS & LIBRARY - BACK ELEVATION  
SCALE 1:100



RECEPTION - SECTION A-A  
SCALE 1:100

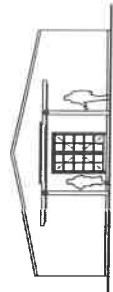

RECEPTION - SECTION B-B  
SCALE 1:100



TRAINING ROOMS & LIBRARY - SECTION A-A  
SCALE 1:100

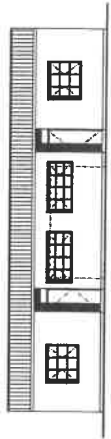

TRAINING ROOMS & LIBRARY - BACK ELEVATION  
SCALE 1:100



TRAINING ROOMS & LIBRARY - SIDE ELEVATION  
SCALE 1:100

TSAL  
DESIGN STUDIO

8 Moor St, 501 Buller Road  
Gardens, Cape Town, South Africa  
www.tsalstudio.com  
e/ tsal@tsalstudio.com  
021 427 0987 021 427 1000

PROJECT:  
BESTIA RETREAT  
BOSSCHENDAL FARM 1074111  
PAARL

EXISTING COTTAGE SURVEY  
RECEPTION & TRAINING ROOM PLANS  
ELEVATIONS AND SECTIONS

DATE:	2020/08/17	SCALE:	1:100
PROJECT No:	TD/S 2005	CLIENT No:	SK 103



This drawing is copyright & remains the property of Tsal Design Studio. All dimensions to be checked on site & discrepancies verified with the City, municipal bylaws & National Building Regulations

REVISIONS		
REV.	DATE	DETAILS

NOTES: Visitors Cottages to use modular timber construction  
 \* all fixtures to have 100mm spigots  
 \* all doors to have 100mm spigots  
 \* all windows to have 100mm spigots  
 \* all doors to have 100mm spigots  
 \* all windows to have 100mm spigots

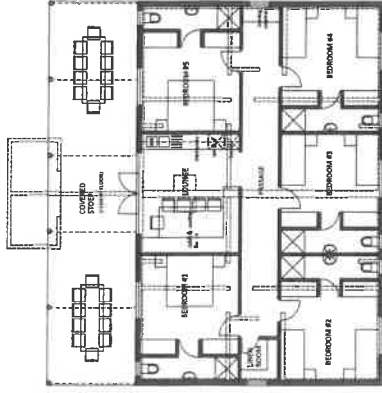

VISITOR'S COTTAGE P1- PLAN  
SCALE 1:100

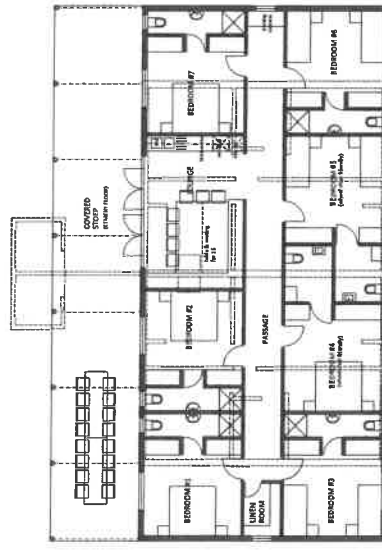

VISITOR'S COTTAGE P2- PLAN  
SCALE 1:100

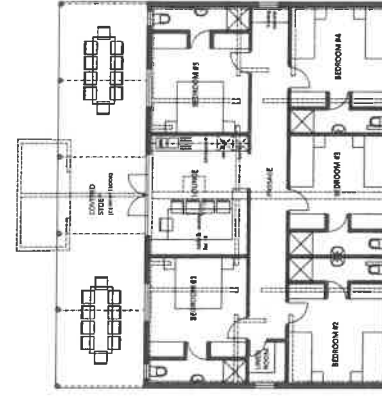

VISITOR'S COTTAGE P3- PLAN  
SCALE 1:100

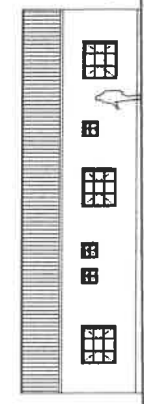

VISITOR'S COTTAGE 1- COURTYARD ELEVATION  
SCALE 1:100

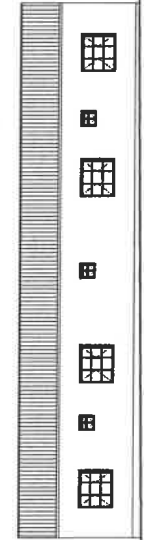

VISITOR'S COTTAGE 2- COURTYARD ELEVATION  
SCALE 1:100

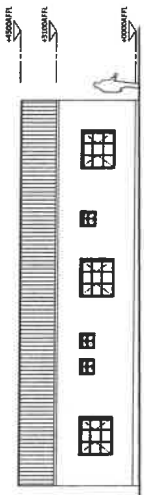

VISITOR'S COTTAGE 3- COURTYARD ELEVATION  
SCALE 1:100

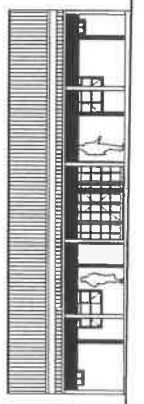

VISITOR'S COTTAGE 4- PATIO ELEVATION  
SCALE 1:100

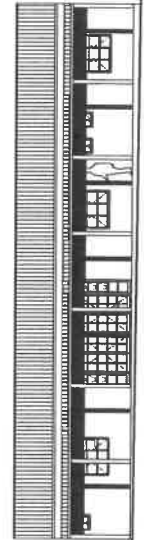

VISITOR'S COTTAGE 5- PATIO ELEVATION  
SCALE 1:100

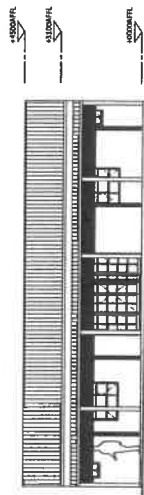

VISITOR'S COTTAGE 6- PATIO ELEVATION  
SCALE 1:100



VISITOR'S COTTAGE 1- SIDE ELEVATION  
SCALE 1:100

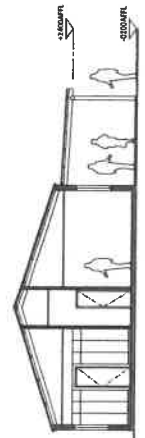

TYPICAL COTTAGE SECTION  
SCALE 1:100



VISITOR'S COTTAGE 3- SIDE ELEVATION  
SCALE 1:100

# TSAL DESIGN STUDIO

8 Moorosi, 501 Bulwer Road  
 Gardens, Cape Town, South Africa  
 www.tsaldesignstudio.com  
 e/ tsal@tsaldesignstudio.com  
 t/ +27 (0)21 729 1884  
 f/ +27 (0)21 424 1500

PROJECT:  
 BERTHA RETREAT  
 BOSCHENDAL FARM 1874/11  
 PAARL

DRAWING:  
 VISITOR'S COTTAGES 1, 2 & 3  
 PLANS, ELEVATIONS AND SECTIONS

DATE:  
 2020/08/17

SCALE:  
 1:100

PROJECT No:  
 TDS 2005

DRAWING No:  
 SK 104

This drawing is copyright & remains the property of Tsaï Design Studio. All dimensions to be checked on site & discrepancies verified with the architect. This drawing is for the use of the municipal bylaws & National Building Regulations.

REVISIONS	
REV.	DATE

NOTES: Dining Hall and Staff Lounge to use light steel construction  
 \* 8 toilets to be built. 5 toilet stalls  
 \*\* Staff lounge built-in capacity is for max. 15 staff

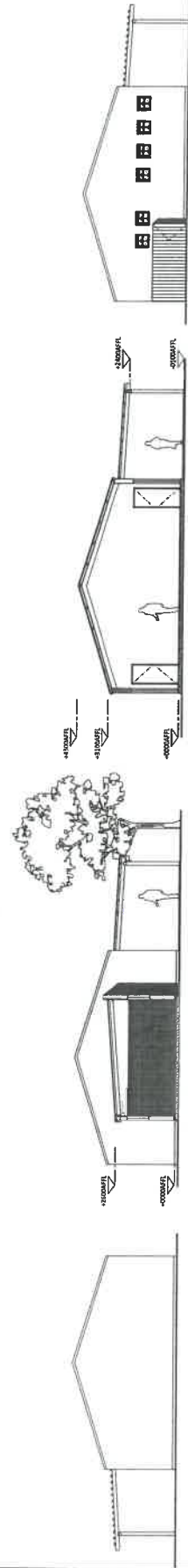
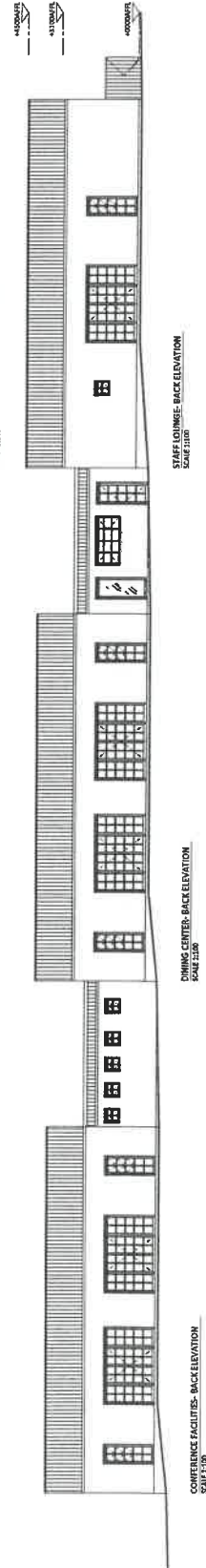
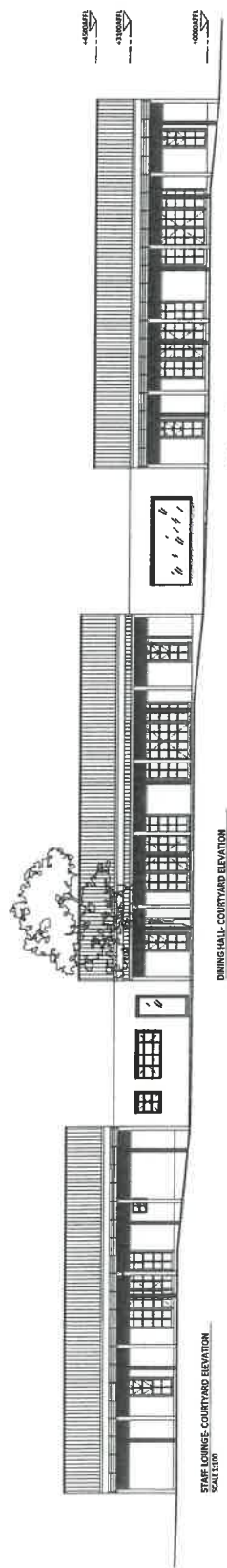
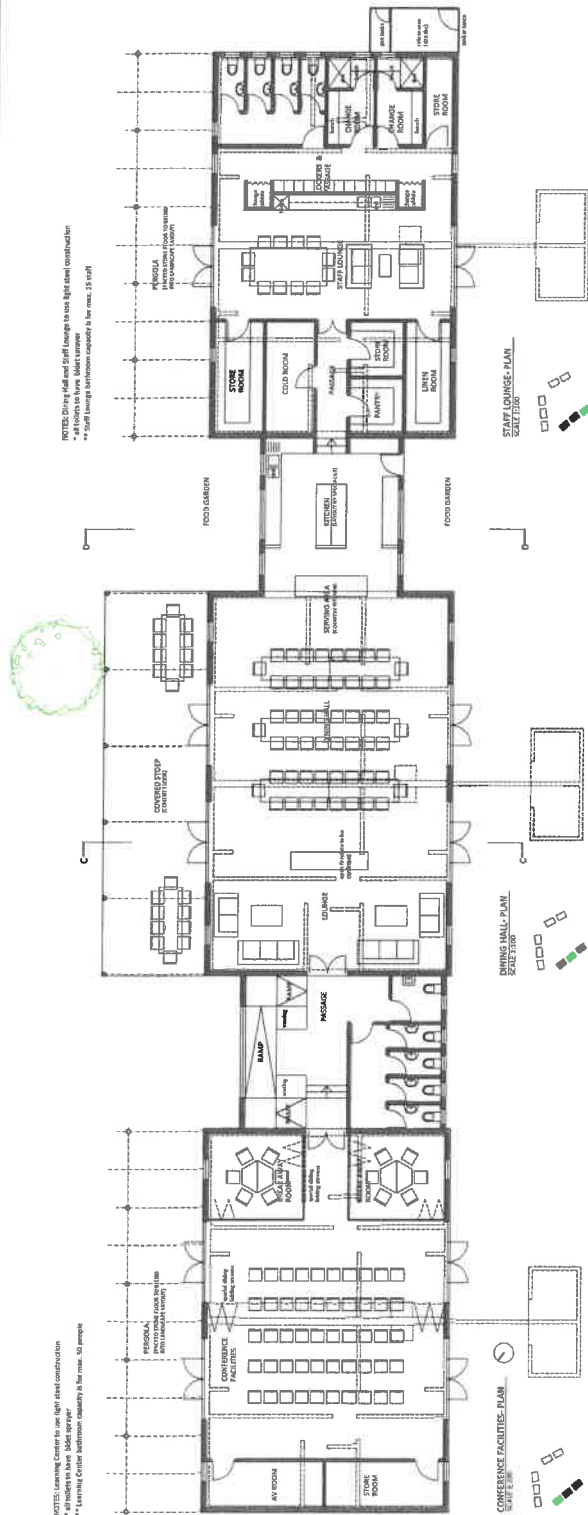

## TSAI DESIGN STUDIO

8 Kloof st, 501 built-on studio  
 garden, cape town, south africa  
 www.tsaidesignstudio.com  
 a/t tsaidesignstudio.com  
 t/ +27 (0)21 424 7564  
 f/ +27 (0)21 424 7564

PROJECT:  
 BERTHA RETREAT  
 BOSCHENDAL FARM 1874/11  
 PARCEL

DRAWING:  
 CONFERENCE FACILITIES, DINING HALL  
 AND STAFF LOUNGE  
 PLANS, ELEVATIONS AND SECTIONS

DATE	2020/08/17
SCALE	1:100
PROJECT No.	TDS 2009
DRAWING No.	SK 105



**STELLENBOSCH**  
STELLENBOSCH • PNIEL • FRANSCHHOEK  
MUNISIPALITEIT • UMASIPALA • MUNICIPALITY

# ANNEXURE J

**(CONSENT USE: FARM 1674/11, PAARL DIVISION)**

COMMENTS FROM THE ENGINEERING SERVICES





# MEMO

DIRECTORATE: INFRASTRUCTURE SERVICES  
DIREKTORAAT: INFRASTRUKTUURDIENSTE

---

**TO :** The Director: Planning and Development

**FOR ATTENTION :** Nolosindiso Momoti

**FROM :** Manager: Development (Infrastructure Services)

**AUTHOR :** Tyrone King

**DATE :** 26 January 2021

**RE. :** Consent us to use existing labourer's cottage buildings as a tourist accommodation establishment consisting of 17 bedrooms, reception and an office; Consent Use in order to utilise existing labourer's cottages as a tourist facility in the form of conference facility for a Retreat, training rooms, library, exhibition space and a market of 100m<sup>2</sup> in the parking area occasionally.

**YOUR REF :** LU/11787

**OUR REF :** 2091 CIVIL LU

---

Details, specifications and information reflected in the following documents refer:

- Proposed Site Development Plan Dwg No SK 100 (TDS20/05) dated 2020/07/24
- Transport Impact Assessment by ITS dated July 2020;
- Report on Civil Engineering Services, by Lyners, dated 12 August 2020;
- GLS capacity analysis of the bulk water and sewer services dated 5 December 2020

These comments and conditions are based on the following proposed development parameters:

- Total GLA: 1182.9 m<sup>2</sup>

Any development beyond these parameters would require a further approval and/or a recalculation of the Development Charges from this Directorate.

This document consists of the following sections:

## CONSENT USE FOR TOURIST FACILITIES ON FARM 1674-11 (BOSCHENDAL)

### A. Definitions

### B. Recommendation to decision making authority

C. Specific conditions of approval: These conditions must be complied with before clearance certificate, building plan or occupation certificate approval; whichever is applicable to the development in question.

D. General conditions of approval: These conditions must be adhered to during implementation of the development to ensure responsible development takes place. If there is a contradiction between the specific and general conditions, the specific conditions will prevail:

### A. Definitions

1. that the following words and expressions referred to in the development conditions, shall have the meanings hereby assigned to except where the context otherwise requires:
  - (a) "*Municipality*" means the STELLENBOSCH MUNICIPALITY, a Local Authority, duly established in terms of section 9 of the Local Government Municipal Structures act, Act 117 of 1998 and Provincial Notice (489/200), establishment of the Stellenbosch Municipality (WC024) promulgated in Provincial Gazette no. 5590 of 22 September 2000, as amended by Provincial Notice 675/2000 promulgated in Provincial Gazette;
  - (b) "*Developer*" means the developer and or applicant who applies for certain development rights by means of the above-mentioned land-use application and or his successor-in-title who wish to obtain development rights at any stage of the proposed development;
  - (c) "*Engineer*" means an engineer employed by the "*Municipality*" or any person appointed by the "*Municipality*" from time to time, representing the Directorate: Infrastructure Services, to perform the duties envisaged in terms of this land-use approval;
2. that all previous relevant conditions of approval to this development application remain valid and be complied with in full unless specifically replaced or removed by the "*Engineer*";

### B. Recommendation:

3. The development is recommended for approval, subject to the conditions as stated below:

**CONSENT USE FOR TOURIST FACILITIES ON FARM 1674-11 (BOSCHENDAL)**

**C. Specific conditions of approval**

4. that the following upgrades are required to accommodate the development. No taking up of proposed rights including Section 28 Certification in terms of the Stellenbosch Municipal Land Use Planning By-law / building plan approval / occupation certificates (whichever comes first) will be allowed until the following upgrades have been completed and/or conditions have been complied with:
- a. **Pniel WWTW (Waste Water Treatment Works):** The proposed development falls within the catchment area of the existing Pniel WWTW (Waste Water Treatment Works). There is currently insufficient capacity at the WWTW for the proposed development. However, the Municipality is currently busy with the upgrading of the WWTW to create spare capacity. The current estimated completion date for the project is **December 2021**. Clearance for the five Phase 2 erven will only be given when the WWTW upgrade has been completed.
  - b. **Water Network:** The items as indicated in the GLS capacity analysis of the bulk water and sewer services dated 5 December 2020 (**Annexure: Water**)
    - i. The development will connect to the existing 160mm diameter municipal water line in Lanquedoc. The link water (Item 1 on GLS Figure 1) will be for the Developers cost. The route of the proposed pipeline is schematically shown on Figure 1, but has to be finalized subsequent to a detail pipeline route investigation by the Developer's Consulting Engineer and to be approved by the Municipality. Where the pipeline crosses any private property, a servitude must be registered and the Developer must provide written proof that consent is given by the Owner, prior to any drawings being approved by the Municipality. A bulk water meter must be installed before the line enters private property. The line between the connection point and the bulk water meter will be public (maintained by the Municipality) and the section between just after the bulk water meter and the development will be private (maintained by the Developer).
  - c. **Sewer Network:** The items as indicated in the GLS capacity analysis of the bulk water and sewer services dated 5 December 2020 (**Annexure: Sewer**)



## **CONSENT USE FOR TOURIST FACILITIES ON FARM 1674-11 (BOSCHENDAL)**

- i. The development will connect to the existing Lanquedoc pumpstation. The new private pumpstation and link sewer line (Items 2 and 3 on GLS Figure 2) will be for the Developers cost. The route of the proposed pipeline is schematically shown on Figure 2, but has to be finalized subsequent to a detail pipeline route investigation by the Developer's Consulting Engineer and to be approved by the Municipality. Where the pipeline crosses any private property, a servitude must be registered and the Developer must provide written proof that consent is given by the Owner, prior to any drawings being approved by the Municipality. The new rising main will be a private line (maintained by the Developer). If it is possible for the rising main to discharge into a manhole once the line enters municipal property, and from there the sewer can gravitate, then the Municipality can consider taking over the gravitation line. Since limited detail regarding the pipe route is available at this stage, further or amended requirements and conditions may be determined at engineering drawing approval stage and will be the Developer's responsibility to implement.

### **d. Roads Network:**

- i. The Lanquedoc Main Road / Ou Wapad intersection must be formalized and surfaced. Engineering drawings to be submitted for approval prior to construction.  
Funding: For the Developer's own cost

### **e. Stormwater Network:**

- i. The stormwater run-off increase is expected to be marginal and it is recommended that the stormwater be accommodated in a sustainable manner;

### **f. Solid Waste:**

- i. The Municipality will provide a solid waste removal service, unless agreed otherwise in writing the Solid Waste Department;
- ii. For large spoil volumes from excavations, to be generated during the construction of this development, will not be accepted at the Stellenbosch

## CONSENT USE FOR TOURIST FACILITIES ON FARM 1674-11 (BOSCHENDAL)

landfill site. The Developer will have to indicate and provide evidence of safe re-use or proper disposal at an alternative, licensed facility. This evidence must be presented to the Manager: Solid Waste (021 808 8241; [clayton.hendricks@stellenbosch.gov.za](mailto:clayton.hendricks@stellenbosch.gov.za)), before building plan approval and before implementation of the development. Clean rubble can be utilized by the Municipality and will be accepted free of charge, providing it meets the required specification.

### Development Charges

5. that the "*Developer*" hereby acknowledges that Development Charges are payable towards the following bulk civil services: water, sewerage, roads, stormwater, solid waste and community facilities as per Council's Policy;
6. that the "*Developer*" hereby acknowledges that the development charges levy as determined by the "Municipality" and or the applicable scheme tariffs will be paid by the "*Developer*" towards the provision of bulk municipal civil services in accordance with the relevant legislation and as determined by Council's Policy, should this land-use application be approved;
7. that the "*Developer*" accepts that the Development Charges will be subject to annual adjustment up to date of payment. The amount payable will therefore be the amount as calculated according to the applicable tariff structure at the time that payment is made;
8. that the "*Developer*" may enter into an engineering services agreement with the "*Municipality*" to install or upgrade bulk municipal services at an agreed cost, to be off-set against Development Charges payable in respect of bulk civil engineering services;
9. that the Development Charges levy to the amount of R 535 826. 44 (Excluding VAT) as reflected on the DC calculation sheet, dated 7 December 2020, and attached herewith as **Annexure DC**, be paid by the "*Developer*" towards the provision of bulk municipal civil services in accordance with the relevant legislation and as determined by Council's Policy.
10. that the Development Charges levy be paid by the "*Developer*" per phase –
  - prior to the approval of any building- and/or services plans in the case of a Sectional title erf in that phase or where a clearance certificate is not applicable and/or;
  - prior to the erf or portion thereof being put to the approved use;

#### **CONSENT USE FOR TOURIST FACILITIES ON FARM 1674-11 (BOSCHENDAL)**

11. that the development shall be substantially in conformance with the Site Development Plan submitted in terms of this application. Any amendments and/or additions to the Site Development Plan, once approved, which might lead to an increase in the number of units i.e. more than 0 units, or which might lead to an increase in the Gross Leasable Area i.e. a GLA of more than 1182.9 m<sup>2</sup>, will result in the recalculation of the Development Charges;
12. Bulk infrastructure Development Charges and repayments are subject to VAT and are further subject to the provisions and rates contained in the Act on Value Added Tax of 1991 (Act 89 of 1991) as amended;
13. The Municipality may approach the Developer at any stage, before completion of the Development, to implement any infrastructure / community facilities, in lieu of DCs payable, should the need for such infrastructure / facilities be identified;
14. that the "Developer" will enter into an Engineering Services Agreement with the "Municipality" in respect of the implementation of any infrastructure or community facilities to be implemented in lieu of DCs if the need for such infrastructure is identified at any stage by the Municipality;

#### **Site Development Plan**

15. that details of the access to the development (access road from the Wapad) be indicated on the building plans. Such detail must indicate: stacking distance, entrance and exit lane widths, the type of access control to be provided; suitable storage and collection points for solid waste;
16. that any amendments to cadastral layout and or site-development plan to accommodate the above requirements will be for the cost of the "Developer" as these configurations were not available at land-use application stage;

#### **Ownership and Responsibility of services**

17. that it be noted that this is a private and therefor all internal services on the said erf will be regarded as private services and will be maintained by the "Developer" and or Owner's Association;



## **CONSENT USE FOR TOURIST FACILITIES ON FARM 1674-11 (BOSCHENDAL)**

### **Internal- and Link Services**

18. that the "*Developer*", at his/her cost, construct the internal (on-site) municipal civil services for the development, as well as any link (service between internal and available bulk municipal service) municipal services that need to be provided;
19. Any alterations to existing services necessitated by the new development will be for the Developer's cost;

### **Bulk Water Meter**

20. that the "*Developer*" shall install a bulk water meter conforming to the specifications of the Directorate: Engineering Services at his cost at the entrance gate / where the water connection enters private property and that clearance will only be issued if the bulk watermeter is installed, a municipal account for the said meter is activated and the consumer deposit has been paid;

### **Floodplain Management**

21. that the 1:50 and 1:100 year flood lines of the Dwarsrivier River be shown on all plans submitted. The flood lines are to be verified by a suitably qualified registered engineering professional. Where flood lines have not previously been determined, the "*Developer*" must procure the services of a suitably qualified registered engineering professional to undertake such determinations at his/her own cost. No new development will be allowed under the 1:100 year flood line;
22. that the floor level of all buildings be at least 100 mm above the 1:100 year flood level. These levels must be indicated on all building plans submitted and must be certified by a Registered Professional Engineer;
23. that all perimeter fencing below the 1:50 year flood line be visually permeable from ground level and not adversely affect the free flow of water (e.g. palisade fencing). No fences will be allowed across the watercourse;

### **Roads**

24. that the "*Developer*", at his/her cost, implement the recommendations of the approved Transport Impact Assessment by ITS dated July, and where required, a sound Traffic

## CONSENT USE FOR TOURIST FACILITIES ON FARM 1674-11 (BOSCHENDAL)

Management Plan to ensure traffic safety shall be submitted for approval by the Directorate: Infrastructure Services and the approved management plan shall be implemented by the "Developer", at his/her cost. If any requirement of the TIA is in conflict with one of the conditions of approval, the conditions of approval shall govern;

### Electricity – Comments and conditions from Martin Slabber Supt Dwarsrivier Elect.

25. General: None

26. Comments/conditions: Any moving or upgrading of electricity services, via recoverable cost application.

### Damage to municipal infrastructure and assets

27. that the "Developer" will be held liable for any damage to municipal infrastructure, caused as a direct result of the development of the subject property. The "Developer" will therefore be required to carry out the necessary rehabilitation work, at his/her cost, to the standards of the Directorate: Infrastructure Services, prior to any clearance (or occupation certificate where clearance is not applicable) being given;

**D. General conditions of approval: The following general development conditions are applicable. If there is a contradiction between the specific and general development conditions, the specific conditions will prevail:**

28. that should the "Developer" not take up his rights for whatever reason within two years from the date of this memo, a revised Engineering report addressing services capacities and reflecting infrastructure amendments during the two year period, must be submitted to the Directorate: Infrastructure Services by the "Developer" for further comment and conditions. Should this revised Engineering report confirm that available services capacities is not sufficient to accommodate this development, then the implementation of the development must be re-planned around the availability of bulk services as any clearances for the development will not be supported by the Directorate: Infrastructure Services for this development if bulk services are not available upon occupation or taking up of proposed rights;
29. that the "Developer" indemnifies and keep the "Municipality" indemnified against all actions, proceedings, costs, damages, expenses, claims and demands (including claims pertaining to consequential damages by third parties and whether as a result of the damage to or interruption of or interference with the municipalities' services or apparatus or otherwise) arising out of the establishment of the development, the provision of services to the development or the use of servitude areas or municipal property, for a period that shall

**CONSENT USE FOR TOURIST FACILITIES ON FARM 1674-11 (BOSCHENDAL)**

commence on the date that the installation of services to the development are commenced with and shall expire after completion of the maintenance period.

30. that the "*Developer*" must ensure that he / she has an acceptable public liability insurance policy in place;
31. that, if applicable, the "*Developer*" approach the Provincial Administration: Western Cape (District Roads Engineer) for their input and that the conditions as set by the Provincial Administration: Western Cape be adhered to before Section 28 Certification in terms of the Stellenbosch Municipal Land Use Planning By-law will be issued;
32. that the "*Developer*" informs the project team for the proposed development (i.e. engineers, architects, etc.) of all the relevant conditions contained in this approval;
33. that the General Conditions of Contract for Construction Works (GCC) applicable to all civil engineering services construction work related to this development, will be the SAICE 3<sup>rd</sup> Edition (2015);
34. Should the "*Developer*" wish to discuss the possibility of proceeding with construction work parallel with the provision of the bulk services listed above, he must present a motivation and an implementation plan to the "*Engineer*" for his consideration and approval. The implementation plan should include items like programmes for the construction of the internal services and the building construction. Only if the programme clearly indicates that occupation is planned after completion of the bulk services, will approval be considered. If such proposal is approved, it must still be noted that no occupation certificate will be issued prior to the completion and commissioning of the bulk services. Therefore should the proposal for proceeding with the development's construction work parallel with the provision of the bulk services be agreed to, the onus is on the "*Developer*" to keep up to date with the status in respect of capacity at infrastructure listed above in order for the "*Developer*" to programme the construction of his/her development and make necessary adjustments if and when required. **The Developer is also responsible for stipulating this condition in any purchase contracts with buyers of the properties;**
35. that the "*Developer*" takes cognizance and accepts the following:



## CONSENT USE FOR TOURIST FACILITIES ON FARM 1674-11 (BOSCHENDAL)

- a.) that no construction of any civil engineering services may commence before approval of internal – and external civil engineering services drawings;
- b.) that no approval of internal – and external civil engineering services drawings will be given before land-use and or SDP approval is obtained;
- c.) that no approval of internal – and external civil engineering services drawings will be given before the “Developer” obtains the written approval of all affected owners where the route of a proposed service crosses the property of a third party;
- d.) that no building plans will be recommended for approval by the Directorate: Infrastructure Services before land-use and or SDP approval is obtained;
- e.) that no building plans will be recommended for approval by the Directorate: Infrastructure Services before the approval of internal – and external civil engineering services drawings;
- f.) that no building plans will be recommended for approval by the Directorate: Infrastructure Services before a Section 28 Certification in terms of the Stellenbosch Municipal Land Use Planning By-law is issued unless the “Developer” obtains the approval of the “Engineer” for construction work of his development parallel with the provision of the bulk services.

### Site Development Plan

- 36. that it is recognized that the normal Site Development Plan, submitted as part of the land-use application, is compiled during a very early stage of the development and will lack engineering detail that may result in a later change of the Site Development Plan. Any later changes will be to the cost of the “Developer”;
- 37. that even if a Site Development Plan is approved by this letter of approval, a further fully detailed site plan be submitted for approval prior to the approval of engineering services plans and or building- and/or services plans to allow for the setting of requirements, specifications and conditions related to civil engineering services. Such Plan is to be substantially in accordance with the approved application and or subdivision plan and or precinct plan and or site plan, etc. and is to include a layout plan showing the position of all roads, road reserve widths, sidewalks, parking areas with dimensions, loading areas, access points, stacking distances at gates, refuse removal arrangements, allocation of uses, position and orientation of all buildings, the allocation of public and private open spaces, building development parameters, the required number of parking bays, stormwater detention facilities, connection points to municipal water- and sewer services, updated land-use diagram and possible servitudes;

#### CONSENT USE FOR TOURIST FACILITIES ON FARM 1674-11 (BOSCHENDAL)

38. that if the fully detailed Site Development Plan, as mentioned in the above item, contradicts the approved Site Development Plan, the "Developer" will be responsible for the amendment thereof and any costs associated therewith;
39. that an amended Site Development Plan be submitted for approval prior to the approval of building plans for new buildings not indicated on the Site Development Plan applicable to this application and or changes to existing buildings or re-development thereof;

#### Internal- and Link Services

40. that the "Developer", at his/her cost, construct the internal (on-site) municipal civil services for the development, as well as any link (service between internal and available bulk municipal service) municipal services that need to be provided;
41. that the Directorate: Infrastructure Services may require the "Developer" to construct internal municipal services and/or link services to a higher capacity than warranted by the project, for purposes of allowing other existing or future developments to also utilise such services. The costs of providing services to a higher capacity could be offset against the Development Charges payable in respect of bulk civil engineering services if approved by the Directorate: Infrastructure Services;
42. that the detailed design and location of access points, circulation, parking, loading - and pedestrian facilities, etc., shall be generally in accordance with the approved Site Development Plan and / or Subdivision Plan applicable to this application;
43. that plans of all the internal civil services and such municipal link services as required by the Directorate: Infrastructure Services be prepared and signed by a Registered Engineering Professional before being submitted to the aforementioned Directorate for approval;
44. that construction of services may only commence after municipal approval has been obtained;
45. that the construction of all civil engineering infrastructure shall be done by a registered civil engineering services construction company approved by the "Engineer";
46. that the "Developer" ensures that his/her design engineer is aware of the Stellenbosch Municipality Design Guidelines & Minimum Standards for Civil Engineering Services (as amended) and that the design and construction/alteration of all civil engineering infrastructure

**CONSENT USE FOR TOURIST FACILITIES ON FARM 1674-11 (BOSCHENDAL)**

- shall be generally in accordance with this document, unless otherwise agreed with the Engineer. The said document is available in electronic format on request;
47. that a suitably qualified professional resident engineer be appointed to supervise the construction of all internal – and external services;
  48. that all the internal civil services (water, sewer and stormwater), be indicated on the necessary building plans for approval by the Directorate: Infrastructure Services;
  49. that prior to the issuing of the Certificate of Practical Completion, in terms of GCC 2015 Clause 5.14.1, all internal - and link services be inspected for approval by the "Engineer" on request by the "Developer's" Consulting Engineer;
  50. that a Certificate of Practical Completion, in terms of GCC 2015 Clause 5.14.1 be issued before Section 28 Certification in terms of the Stellenbosch Municipal Land Use Planning By-law will be issued (prior to transfer of individual units or utilization of buildings);
  51. that Section 28 Certification in terms of the Stellenbosch Municipal Land Use Planning By-law will only be issued if the bulk watermeter is installed, a municipal account for the said meter is activated and the consumer deposit has been paid;
  52. that a complete set of test results of all internal – and external services (i.e. pressure tests on water - and sewer pipelines as well as densities on road structure and all relevant tests on asphalt), approved and verified by a professional registered engineer be submitted to the "Engineer" on request;
  53. that the "Developer" shall adhere to the specifications of Telkom (SA) and or any other telecommunications service provider;
  54. that the "Developer" shall be responsible for the cost for any surveying and registration of servitudes regarding services on the property;
  55. that the "Developer" be liable for all damages caused to existing civil and electrical services of the "Municipality" relevant to this development. It is the responsibility of the contractor and/or sub-contractor of the "Developer" to determine the location of existing civil and electrical services;



## **CONSENT USE FOR TOURIST FACILITIES ON FARM 1674-11 (BOSCHENDAL)**

56. that all connections to the existing services be made by the "*Developer*" under direct supervision of the "*Engineer*" or as otherwise agreed and all cost will be for the account of the "*Developer*".
57. that the developer takes cognizance of applicable tariffs by Council in respect of availability of services and minimum tariffs payable;

### **Servitudes**

58. that the "*Developer*" ensures that all main services including roads to be taken over by the Directorate: Infrastructure Services, all existing municipal – and or private services including roads, crossing private - and or other institutional property and any other services/roads crossing future private land/erven are protected by a registered servitude before Section 28 Certification in terms of the Stellenbosch Municipal Land Use Planning By-law will be given;
59. The width of the registered servitude must be a minimum of 3 m or twice the depth of the pipe (measured to invert of pipe), whichever is the highest value. The "*Developer*" will be responsible for the registration of the required servitude(s), as well as the cost thereof;
60. that the "*Developer*" obtains the written approval of all affected owners where the route of a proposed service crosses the property of a third party before final approval of engineering drawings be obtained.

### **Stormwater Management**

61. Taking into account the recent water crisis, and associated increase in borehole usage, it is important that the groundwater be recharged as much as possible. One way of achieving the above is to consider using Sustainable Drainage Systems (SuDS) approach wrt SW management. From Red Book: "SuDS constitute an approach towards managing stormwater runoff that aims to reduce downstream flooding, allow infiltration into the ground, minimise pollution, improve the quality of stormwater, reduce pollution in water bodies, and enhance biodiversity. Rather than merely collecting and discarding stormwater through a system of pipes and culverts, this approach recognises that stormwater could be a resource." The Developer is encouraged to implement SuDS principles that are practical and easily implementable. Details of such systems can be discussed and agreed with the Municipality and must be indicated on the engineering drawings.

**CONSENT USE FOR TOURIST FACILITIES ON FARM 1674-11 (BOSCHENDAL)**

62. that the geometric design of the roads and/or parking areas ensure that no trapped low-points are created with regard to stormwater management. All stormwater to be routed to the nearest formalized municipal system;
63. that overland stormwater escape routes be provided in the cadastral layout at all low points in the road layout, or that the vertical alignment of the road design be adjusted in order for the roads to function as overland stormwater escape routes. If this necessitates an amendment of the cadastral layout, it must be done by the "*Developer*", at his/her cost, to the standards of the Directorate: Infrastructure Services;
64. that the design engineer needs to apply his/her mind to ensure a design that will promote a sustainable urban drainage system which will reduce the impacts of stormwater on receiving aquatic environments;
65. that no disturbance to the river channel or banks be made without the prior approval in accordance with the requirements of the National Water Act;
66. that the consulting engineer, appointed by the "*Developer*", analyses the existing stormwater systems and determine the expected stormwater run-off for the proposed development, for both the minor and the major storm event. Should the existing municipal stormwater system not be able to accommodate the expected stormwater run-off, the difference between the pre- and post-development stormwater run-off must be accommodated on site, or the existing system must be upgraded to the required capacity at the cost of the "*Developer*" and to the standards and satisfaction of the Directorate: Infrastructure Services. The aforementioned stormwater analysis is to be submitted concurrent with the detail services plans;
67. that for larger developments, industrial developments or developments near water courses a stormwater management plan for the proposed development area, for both the minor and major storm events, be compiled and submitted for approval to the Directorate: Infrastructure Services.
68. that the approved management plan be implemented by the "*Developer*", at his/her cost, to the standards of the Directorate: Infrastructure Services. The management plan, which is to include an attenuation facility, is to be submitted concurrent with the detail services plans;
69. that in the case of a sectional title development, the internal stormwater layout be indicated on the necessary building plans to be submitted for approval.

## CONSENT USE FOR TOURIST FACILITIES ON FARM 1674-11 (BOSCHENDAL)

70. that no overland discharge of stormwater will be allowed into a public road for even with catchment areas of more than 1500m<sup>2</sup> and for which it is agreed that no detention facilities are required. The "Developer" needs to connect to the nearest piped municipal stormwater system with a stormwater erf connection which may not exceed a diameter of 300mm.

### Roads

71. that, where applicable, the application must be submitted to the District Roads Engineer for comment and conditions. Any conditions set by the District Roads Engineer will be applicable;
72. that no access control will be allowed in public roads;
73. that, prior to commencement of any demolition / construction work, a traffic accommodation plan for the surrounding roads must be submitted to the Directorate: Infrastructure Services for approval, and that the approved plan be implemented by the "Developer", at his/her cost, to the standards of the Directorate: Infrastructure Services;
74. that the access road to the existing facility be kept in an acceptable condition, i.e. maintained to a standard which will result in a comfortable ride for a standard passenger vehicle and to a standard which will not endanger the lives or property of road users;
75. that the parking area be provided with a permanent surface and be clearly demarcated and accessible. Plans of the parking layout, pavement layerworks and stormwater drainage are to be approved by the Directorate: Infrastructure Services before commencement of construction and that the construction of the parking area be to the standards of the Directorate: Infrastructure Services;

### Wayleaves

76. that way-leaves / work permits be obtained from the Directorate: Infrastructure Services prior to any excavation / construction work on municipal land or within 3,0m from municipal services located on private property;
77. that wayleaves will only be issued after approval of relevant engineering design drawings;
78. that it is the Developer's responsibility to obtain wayleaves from any other authorities/service provider's who's services may be affected.



## CONSENT USE FOR TOURIST FACILITIES ON FARM 1674-11 (BOSCHENDAL)

### Solid Waste

79. The reduction, reuse and recycle approach should be considered to waste management:

- Households to reduce waste produced
- Re-use resources wherever possible
- Recycle appropriately

To give effect to the above, the following are some typical waste minimization measures that should be implemented by the Developer, to the satisfaction of the Stellenbosch Municipality:

- Procedures should be stipulated for the collection and sorting of recyclable materials;
- Provision should be made for centralized containers for recyclable materials including cardboard, glass, metal, and plastic and green waste;
- A service provider should be appointed to collect recyclable waste. Such service provider must be legally compliant in terms of all Environmental Legislation and/or approved by the Municipality's Solid Waste Management Department;
- Procedures for removal of waste (materials that cannot be reused or recycled) from the site should be stipulated;
- General visual monitoring should be undertaken to identify if these measures are being adhered to;
- Record shall be kept of any steps taken to address reports of dumping or poor waste management within the Development;

Where an Owner's Association is to be established in accordance with the provisions of section 29 of the Stellenbosch Municipal Land Use Planning By-law, the Constitution of the Owner's Association shall incorporate the above in the Constitution and:

- Each party's (Developer/Owner's Association/Home Owner) responsibilities w.r.t. waste management and waste minimization should be clearly defined in such constitution
- A set of penalties for non-compliance should be stipulated in the Constitution

80. that it be noted that the Solid Waste Branch will not enter private property, private roads or any access controlled properties for the removal of solid waste;

**CONSENT USE FOR TOURIST FACILITIES ON FARM 1674-11 (BOSCHENDAL)**

81. that the "Developer" must apply and get approval from the Municipality's Solid Waste Department for a waste removal service prior to clearance certificate or occupation certificate (where clearance not applicable). Contact person: Senior Manager: Solid Waste (021 808 8241; clayton.hendricks@stellenbosch.gov.za)
82. that should it not be an option for the "Municipality" to enter into an agreement with the "Developer" due to capacity constraints, the "Developer" will have to enter into a service agreement with a service provider approved by the "Municipality" prior to clearance certificate or occupation certificate (where clearance not applicable);
83. that if the "Developer" removes the waste by private service provider, provision must still be made for a refuse room should this function in future revert back to the "Municipality";
84. Access to all properties via public roads shall be provided in such a way that collection vehicles can complete the beats with a continuous forward movement;
85. Access shall be provided with a minimum travelable surface of 5 meters width and a minimum corner radii of 5 meters;
86. Maximum depth of cul-de-sac shall be 20 meters or 3 erven, whichever is the lesser. Where this requirement is exceeded, it will be necessary to construct a turning circle with a minimum turning circle radius of 11m or, alternatively – a turning shunt as per the Directorate: Infrastructure Services' specifications. With respect to the latter, on street parking are to be prohibited by way of "red lines" painted on the road surface as well as "no parking" signboards as a single parked vehicle can render these latter circles and shunts useless;
87. Minimum turning circle radius shall be 11 meters to the center line of the vehicle;
88. Road foundation shall be designed to carry a single axle load of 8.2 tons;
89. Refuse storage areas are to be provided for all premises other than single residential erven;
90. Refuse storage areas shall be designed in accordance with the requirements as specified by the Solid Waste Branch. Minimum size and building specifications is available from the Solid Waste Branch;

## **CONSENT USE FOR TOURIST FACILITIES ON FARM 1674-11 (BOSCHENDAL)**

91. A single, centralized, refuse storage area which is accessible for collection is required for each complete development. The only exception is the case of a single residential dwelling, where a refuse storage area is not required;
92. The refuse storage area shall be large enough to store all receptacles needed for refuse disposal on the premises, including all material intended to recycling. No household waste is allowed to be disposed / stored without a proper 240 l Municipal wheelie bin;
93. The size of the refuse storage area depends on the rate of refuse generation and the frequency of the collection service. For design purposes, sufficient space should be available to store two weeks' refuse;
94. Where the premises might be utilized by tenants for purposes other than those originally foreseen by the building owner, the area shall be sufficiently large to store all refuse generated, no matter what the tenant's business may be;
95. All black 85 l refuse bins or black refuse bags is in the process of being replaced with 240 l black municipal wheeled containers engraved with WC024 in front, and consequently refuse storage areas should be designed to cater for these containers. The dimensions of these containers are:

Commercial and Domestic : 585 mm wide x 730 mm deep x 1100 mm high

96. With regard to flats and townhouses, a minimum of 50 litres of storage capacity per person, working or living on the premises, is to be provided at a "once a week" collection frequency;
97. Should designers be in any doubt regarding a suitable size for the refuse storage area, advice should be sought from the Solid Waste Department : Tel 021 808-8224
98. Building specifications for refuse storage area:

### **Floor**

The floor shall be concrete, screened to a smooth surface and rounded to a height of 75mm around the perimeter. The floor shall be graded and drained to a floor trap (See: Water Supply and Drainage).

### **Walls and Roof**



## **CONSENT USE FOR TOURIST FACILITIES ON FARM 1674-11 (BOSCHENDAL)**

The Refuse Storage Area shall be roofed to prevent any rainwater from entering. The walls shall be constructed of brick, concrete or similar and painted with light color high gloss enamel. The height of the room to the ceiling shall be not less than 2.21 meters.

### **Ventilation and Lighting**

The refuse storage area shall be adequately lit and ventilated. The room shall be provided with a lockable door which shall be fitted with an efficient self-closing device. The door and ventilated area shall be at least 3 metres from any door or window of a habitable room. Adequate artificial lighting is required in the storage area.

### **Water Supply and Drainage**

A tap shall be provided in the refuse storage area for washing containers and cleaning spillage. The floor should be drained towards a 100 mm floor trap linked to a drainage pipe which discharges to a sewer gully outside the building. In some cases a grease gully may be required.

99. Should the refuse storage area be located at a level different from the level of the street entrance to the property, access ramps are to be provided as stairs are not allowed. The maximum permissible gradient of these ramps is 1:7;
100. A refuse bay with minimum dimensions of 15 meters in length x 2, 5 meters in width plus 45 degrees splay entrance, on a public street, must be provided where either traffic flows or traffic sight lines are affected. The refuse bays must be positioned such that the rear of the parked refuse vehicle is closest to the refuse collection area;
101. Any containers or compaction equipment acquired by the building owner must be approved by the Directorate: Infrastructure Services, to ensure their compatibility with the servicing equipment and lifting attachments;
102. Refuse should not be visible from a street or public place. Suitable screen walls may be required in certain instances;
103. Access must be denied to unauthorized persons, and refuse storage areas should be designed to incorporate adequate security for this purpose;

## CONSENT USE FOR TOURIST FACILITIES ON FARM 1674-11 (BOSCHENDAL)

104. All refuse storage areas shall be approved by the Directorate: Infrastructure Services, to ensure that the Council is able to service all installations, irrespective of whether these are currently serviced by Council or other companies;

### **AS-BUILTs**

105. The "*Developer*" shall provide the "*Municipality*" with:

- a. a complete set of as-built paper plans, signed by a professional registered engineer;
- b. a CD/DVD containing the signed as-built plans in an electronic DXF-file format, reflecting compatible layers and formats as will be requested by the "*Engineer*" and is reflected herewith as Annexure X;
- c. a completed Asset Verification Sheet in Excell format, reflecting the componitization of municipal services installed as part of the development. The Asset Verification Sheet will have to be according to the IMQS format, as to be supplied by the "*Engineer*", and is to be verified as correct by a professional registered engineer;
- d. a complete set of test results of all internal – and external services (i.e. pressure tests on water - and sewer pipelines as well as densities on road structure and all relevant tests on asphalt), approved and verified by a professional registered engineer;
- e. Written verification by the developer's consulting engineer that all professional fees in respect of the planning, design and supervision of any services to be taken over by the "*Municipality*" are fully paid;

106. All relevant as-built detail, as reflected in the item above, of civil engineering services constructed for the development, must be submitted to the "*Engineer*" and approved by the "*Engineer*" before any application for Certificate of Clearance will be supported by the "*Engineer*";

107. The Consulting Civil Engineer of the "*Developer*" shall certify that the location and position of the installed services are in accordance with the plans submitted for each of the services detailed below;

108. All As-built drawings are to be signed by a professional engineer who represents the consulting engineering company responsible for the design and or site supervision of civil engineering services;

**CONSENT USE FOR TOURIST FACILITIES ON FARM 1674-11 (BOSCHENDAL)**

109. Section 28 Certification in terms of the Stellenbosch Municipal Land Use Planning By-law shall not be issued unless said services have been inspected by the "Engineer" and written clearance given, by the "Engineer";

**Occupation Certificate in terms of Section 14 of the the National Building Regulations and Building Standards Act 103 of 1977 (where a subdivision and clearance certificate is not applicable)**

110. It is specifically agreed that the "Developer" undertakes to comply with all conditions of approval as laid down by the "Municipality" before occupation certificates shall be issued, unless otherwise agreed herein;
111. that the "Municipality" reserves the right to withhold any occupation certificate until such time as the "Developer" has complied with conditions set out in this contract with which he/she is in default. Any failure to pay monies payable in terms of this contract within 30 (thirty) days after an account has been rendered shall be regarded as a breach of this agreement and the "Municipality" reserves the right to withhold any occupation certificate until such time as the amount owing has been paid;
112. The onus will be on the "Developer" and or his professional team to ensure that all land-use conditions have been complied with before submitting an application for an occupation certificate in terms of the National Building Regulations. Verifying documentation (proof of payment in respect of Development Charges, services installation, etc.) must be submitted as part of the application before an application will be accepted by this Directorate;



## CONSENT USE FOR TOURIST FACILITIES ON FARM 1674-11 (BOSCHENDAL)

### Avoidance of waste, nuisance and risk

113. Where in the opinion of the "Municipality" a nuisance, health or other risk to the public is caused due to construction activities and/or a lack of maintenance of any service, the "Municipality" may give the "Developer" and or OWNER'S ASSOCIATION written notice to remedy the defect failing which the "Municipality" may carry out the work itself or have it carried out, at the cost of the "Developer" and or OWNER'S ASSOCIATION.



**TYRONE KING Pr Tech Eng**

**MANAGER: DEVELOPMENT (INFRASTRUCTURE SERVICES)**

W:\2.0 DEVELOPMENT\00 Developments\2081 (TK) Farm 1674-11 Paarl (LU-11787) (Bertha's Retreat - Boschendal)\2081 (TK) Farm 1674-11 Paarl (LU-11787) doc

## ATTACHMENT X

### **Geographic Information System (GIS) data capturing standards**

In drawing up the As-build Plans relating to this development, the consultant must create the following separate layers in ESRI .shp, electronic file format in order for the data to reflect spatially correct.

Layer name	Content
TITLE	Title information, including any endorsements and references
NOTES	All noted information, both from the owner / surveyor and SG
PARENT_PROPLINES	Parent property lines
PARENT_PROPNUM	Parent erf number (or portion number)
PROPLINES	New portion boundaries
PROPANNO	New erf numbers
SERVLINEs	Servitude polygons
SERVANNO	Servitude type
STREET_NAMES	Road centre lines with street names
STREET_NUMBERS	Points with street numbers
COMPLEX BOUNDARIES	Where applicable, polygon with complex name (mention whether gated or not and if so, where gates are)

## CONSENT USE FOR TOURIST FACILITIES ON FARM 1674-11 (BOSCHENDAL)

SUBURB	Polygon with suburb name, where new suburb / township extension created
ESTATE	Where applicable, polygon with estate name (mention whether gated or not and if so, where gates are)

When data is provided in a .shp format it is mandatory that the .shx, .dbf, files should accompany the shapefile. The prj file containing the projection information must also accompany the shapefile.

It is important that different geographical elements for the GIS capture process remains separate. That means that political boundaries like wards or suburbs be kept separate from something like rivers. The same applies for engineering data types like water lines, sewer lines, electricity etc. that it is kept separate from one another. When new properties are added as part of a development, a list of erf numbers with its associated SG numbers must be provided in an electronic format like .txt, .xls or .csv format.

For road layer shapefiles; the road name, the from\_street and to\_street where applicable as well as the start en end street numbers needs to be included as part of the attributes. A rotation field needs to be added to give the street name the correct angle on the map.

In addition to being geo-referenced and in WGS 1984 Geographic Coordinate System, the drawing must be completed using real world coordinates based on the Stellenbosch Municipality standard as follows:

- Datum : Hartebeeshoek WGS 84
- Projection : Transverse Mercator
- Central Longitude/Meridian 19
- False easting : 0.00000000
- False northing : 0.00000000
- Central meridian : 19.00000000
- Scale factor : 1.00000000
- Origin latitude : 0.00000000
- Linear unit : Meter

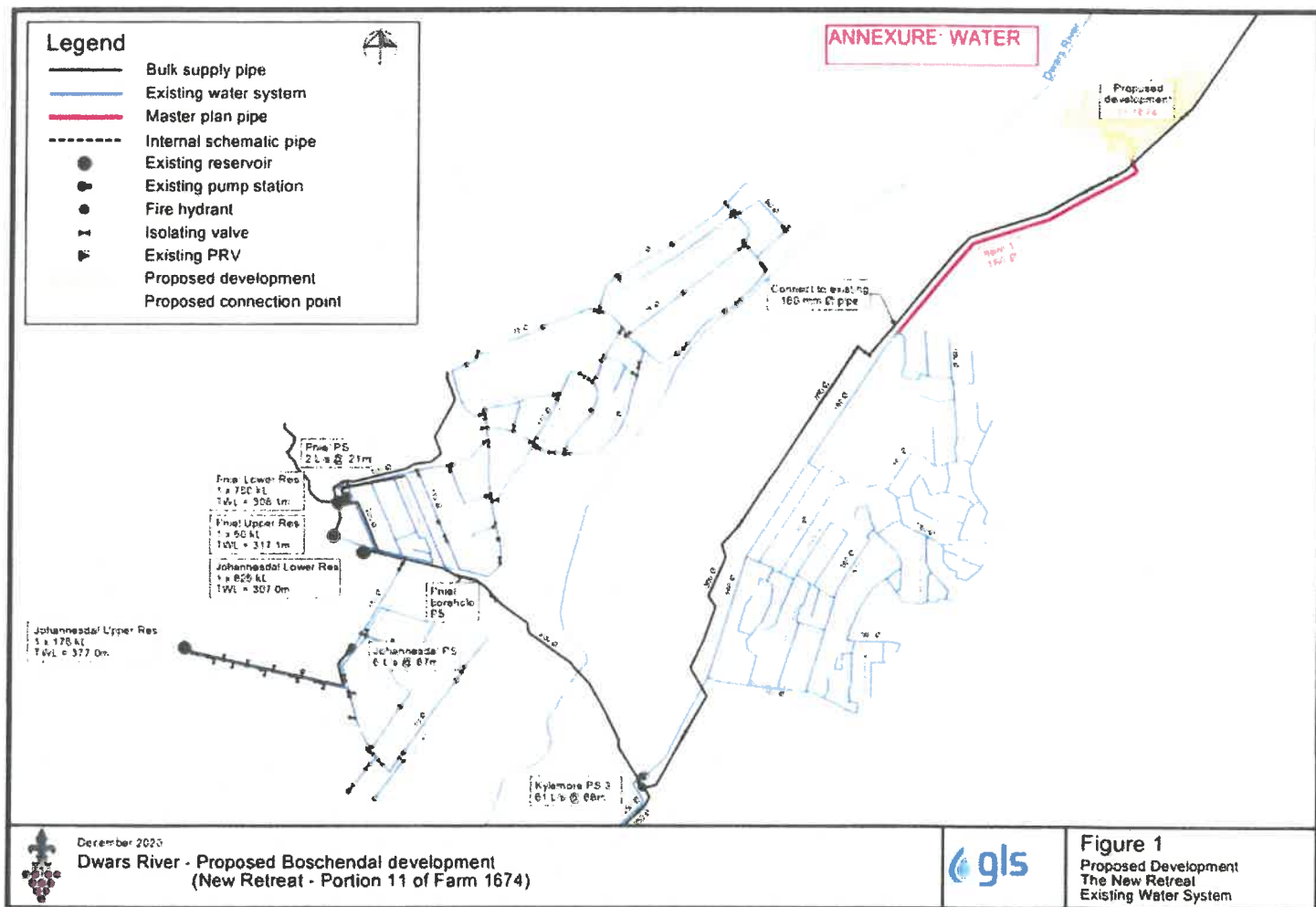

# Legend

- Existing sewer system
- Existing rising main
- Future rising main
- Existing pump station
- Future pump station
- Schematic internal pipe
- Proposed development



## ANNEXURE - SEWER

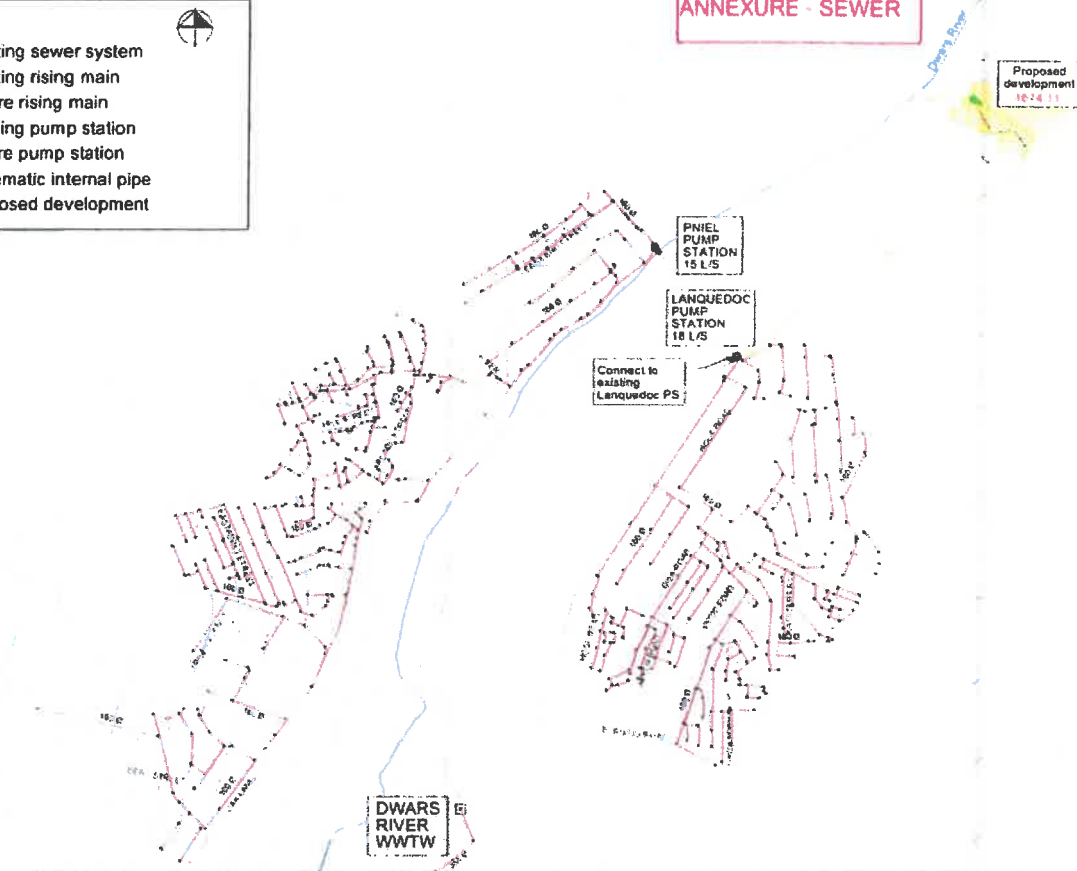

December 2020

Dwars River - Proposed Boschendal development  
(New Retreat - Portion 11 of Farm 1674)



## Figure 2

Proposed Development  
The New Retreat  
Existing Sewer System



**DC 2091 (TK) Farm 1674-11 Paarl (LU-11787) (Bertha's Retreat - Boschendaal)****DCs Summary****07-Dec-20**

	Water	Sewer	Swater	Solid Waste	Roads	Community	Total DC Payable
DC - New GLA	R97 823.33	R122 015.56	R8 968.44	R21 125.03	R423 795.22	R17 137.16	
DC - Credit - 8 existing cottages	R0.00	R0.00	-R13 647.13	-R14 286.94	-R114 645.76	-R104 309.38	
Total	R97 823.33	R122 015.56	-R4 678.69	R6 838.09	R309 149.46	-R87 172.22	
Corrected Total ex VAT	R97 823.33	R122 015.56	R0.00	R6 838.09	R309 149.46	R0.00	R535 826.44
VAT	R14 673.50	R18 302.33	R0.00	R1 025.71	R46 372.42	R0.00	R80 373.97
Corrected Total incl VAT	R112 496.83	R140 317.89	R0.00	R7 863.80	R355 521.88	R0.00	R616 200.41

Note - 8 existing cottages were not connected to municipal sewer and water, therefore no credit applicable.

# Stellenbosch Municipality - Development Charge Calculation



## APPLICATION INFORMATION

Application Number	CHS LU 2018 (LU-11787)
Date	Monday, 07/Dec/2020
Financial Year	2020/21
Erf Location	Stellenbosch
Erf No	1674-11
Erf Size (m²)	
Suburb	
Applicant	
Approved Building Plan No.	Site Development Plan Draw No SA-100 (TDS20/05) dated 2020/07/24

## SUMMARY OF DC CALCULATION

Units	Water l/day	Sewer l/day	Storm-water l/s	Solid-Waste l/week	Roads trips/day	Community Facilities person	Totals
Total Increased Services Usage	4 732	4 340	0 985	0 472	106 48	106 5	
Total Development Charges before Deductions	R 97 823 35	R 122 019 66	R 8 968 44	R 21 125 63	R 423 795 27	R 17 137 16	R 654 864 84
Total Deductions							
Total Payable (excluding VAT)	R 97 823 35	R 122 019 66	R 8 968 44	R 21 125 63	R 423 795 27	R 17 137 16	R 654 864 84
VAT	R 14 673 10	R 18 302 35	R 1 345 27	R 3 168 75	R 63 561 20	R 2 570 57	R 103 620 72
Total Payable (including VAT)	R 112 496 45	R 140 318 00	R 10 313 71	R 24 294 38	R 487 356 47	R 19 707 74	R 758 485 56

## APPLICANT INFORMATION

Applicant Represented by	Tyrone King
Signature	This is the new GLA only. Credit for existing 8 workers cottages calculated separately. water and sewer not connected
Date	As above
Amount Paid	
Site Taken into Consideration	
Remarks	



## Stellenbosch Municipality - Development Charge Calculation



### APPLICATION INFORMATION

Application Number	Civil LU 2019 (LU-11787)
Date	Monday, 07/Dec/2020
Financial Year	2020/21
Erf Location	Overstroom
Erf No	1676-11
Erf Size (m <sup>2</sup> )	
Suburb	
Applicant	
Approved Building Plan No.	Site Development Plan Dwg No SK 100 (T0620/05) dated 2020/07/24

### SUMMARY OF DC CALCULATION

Unit(s)	Water Mg/day	Sewer kM/day	Storm-water ha°C	Solid-Waste t/week	Roads trips/day	Community Facilities person	Totals
Total Increased Services Usage	0.000	0.000	0.000	0.000	0.00	0.0	
Total Development Charges before Deductions							
Total Deductions							
Total Payable (excluding VAT)							
VAT							
Total Payable (including VAT)							

### APPLICANT INFORMATION

Application Processed by	Tyronne King
Signature	This is the credit calculation only. Credit given for existing 8 workers cottages and water and sewer. DCs calculated as
Date	As above
Amount Paid	
Date Payment Received	
Receipt Number	







**STELLENBOSCH**  
STELLENBOSCH • PNIEL • FRANSCHHOEK  
MUNISIPALITEIT • UMASIPALA • MUNICIPALITY

# ANNEXURE K

**(CONSENT USE: FARM 1674/11, PAARL DIVISION)**

COMMENT FROM THE CAPE WINELANDS DISTRICT HEALTH SERVICES



# CAPE WINELANDS DISTRICT

MUNICIPALITY • MUNISIPALITEIT • UMASIPALA

MEMORANDUM TO/ AAN : N. Katts  
(Directorate Planning Economic &  
Development: Stellenbosch Municipality)  
Official / Beampte : Mr F.C. van Wyk  
Your ref/ U vrew. : ERF 1674/11, Paarl  
Ref No / Verw. No : 15/2/6/1  
Date / Datum : 2020-12-01

## **APPLICATION FOR CONSENT USE: FARM 1674/11, PAARL DIVISION**

**There are no objections from an Environmental Health point of view in terms of this application, subject to compliance with the following:**

1. All sewage / wastewater must be disposed of in such a manner that it does not create a health nuisance. Must be connected to the existing municipal system.
2. The applicant should apply for the Refuse Removal Service from Stellenbosch Municipality or alternately an adequate waste removal service must be used. Refuse bins must be strategically placed and accessible to the public.
3. In the event where food will be prepared or handled and or served to the public, the applicant **must apply in writing** to the Municipal Health Services Department of the Cape Winelands District Municipality for a Certificate of Acceptability in terms of Regulation 962 of 23 November 2012.
4. Strict adherence to all COVID-19 related guidelines and Regulations to be observed.
5. In the event where any noise generating activity will be conducted on the premises, the onus lies on the owner to ensure that the necessary noise evaluation is carried out and that the results are submitted to local authority (SANS 10103 of 2003)
6. An adequate water supply that complies with the national standards for drinking water (SANS 0241:2001) must be provided. It is advised that bottled water also be made available to the participants of this event.

Yours faithfully

**F.C. VAN WYK**  
for MUNICIPAL MANAGER